metro

PHILADELPHIA NO. 1 FREE DAILY IN THE US

Thursday, October 8, 2015 www.metro.us | t: MetroPhilly | f: MetroPhilly

NICKI VS. MILEY STILL GOING STRONG

Nicki Minaj keeps up her feud with Miley Cyrus. 14

Meet your new medieval TV crush. 16

What to eat before, at and after the game. 21

SUNDAY,
OCTOBER
18TH, 2015

AIDSWALKPHILLY.ORG
@AIDSWALKPHILLY

HE'S BACK

A year after he was left in the cold, DJ Mike Adam returns. 4

CHARLES MOSTOLLER

Steri-Clean HOARDERS.com
Featured Experts On The Hit TV Show Hoarders
WE DELIVER NEW BEGINNINGS

CRIME SCENE STERI-CLEAN
You Don't Have To Deal With Tragedy Alone

Hoarding | Clutter | Disorganization

- Free Estimate & On Site Evaluation
- Clutter/Hoarding/Pack Rat
- Cleanouts - Complete Or Modified To Meet Individual Needs
- Animal Feces/Urine Cleanup
- Search & Recovery of Paperwork, Collectables, & Valuables
- Packaging/Storage of Personal Belongings
- Public Speaking, Education and Training
- Steri-Clean Serving You Since 1995

Tear Gas | Decomposition | Suicide | Auto Decontamination | Homicide

Contact Us Today
1-800- HOARDERS
1-800-462-7337
Free Estimates, Insurance Billing and Financial Assistance
www.Crimecleaners.com www.HOARDERS.com
Restoration Clean, LLC

HILLARY DROPS IN CALIF.

1 Hillary Clinton has seen a dramatic drop in support among likely California primary voters since May as rival Bernie Sanders has surged, a Field Poll shows. Less than half of likely Democratic voters in the June 2016 presidential primary in California, 47 percent, now say they would vote for Clinton. REUTERS

RENEWABLE ELECTRICITY

2 California Gov. Jerry Brown on Wednesday signed into law a bill requiring the state to produce half its electricity from renewable sources by 2030, the most aggressive target in the country. The move was cheered by environmentalists even though language to cut petroleum use 50 percent over the next 15 years was stripped from the bill after objections from the oil industry and some lawmakers. Brown said the bill was part of the state's efforts to "decarbonize" its economy to combat global climate change. REUTERS

PUMPKIN CROP SOGGY

3 Pie makers are being encouraged to stock up on canned pumpkin for the holidays — an unusually wet June has cut yields of the autumn favorite by about half, according to the main U.S. supplier. Heavy rains and the moisture-related diseases phytophthora blight and downy mildew contributed to the shortage. REUTERS

SNOW LEOPARD CUBS MAKE THEIR PUBLIC DEBUT AT BROOKFIELD ZOO IN ILLINOIS

7 Sarani, a female snow leopard, explores her habitat with one of two of her 4-month-old cubs that were making their debut at the Brookfield Zoo on Wednesday in Brookfield, Illinois. The cubs have been behind the scenes bonding with their mother since their June 16 birth. With an estimated 4,000 to 6,500 remaining in the wild, snow leopards are listed as an endangered species by the International Union for Conservation of Nature. GETTY IMAGES

7 THINGS YOU NEED TO KNOW

ALL PHOTOS GETTY IMAGES

SEARCH FOR CREW ENDS

4 The Coast Guard said it was ending its search for the missing crew of American cargo ship El Faro that sank off the Bahamas last week after sailing into the path of Hurricane Joaquin. The air and sea search for possible survivors ended at sunset Wednesday night, six days after communication with the ship was lost. REUTERS

AMAZON CLOUD LAUNCH

5 Amazon's cloud business, Amazon Web Services, launched a service Wednesday to help companies analyze their data, as well as a suitcase-like product that will let them ship large amounts of data for storage on the cloud. Cloud computing is the fastest-growing business for Amazon, which until recently was mostly known as an online marketplace, and the new services will help the company capitalize on rising demand to store and manage large amounts of information. REUTERS

FAA SEEKS DRONE TRACK

6 The Federal Aviation Administration will test technology to detect and track rogue drone flights around airports through a partnership with Arlington, Virginia-based CACI International. The FAA is also testing other safety and security-related technologies, including geo-fencing software. REUTERS

BIG SALE
COLUMBUS DAY

SPECIALS
FASHION INCREDIBLY PRICED. **NO** SAVINGS PASS NEEDED.
SAVE ON THESE SPECIALS AND MORE NOW – MONDAY

SPECIAL 40%–60% OFF WOMEN'S FALL SPORTSWEAR

SPECIAL SAVE UP TO 50% WHEN YOU BUY 3 OR MORE
DRESS SHIRTS & TIES
Dress Shirts & Ties can be combined.

AND MORE GREAT SAVINGS

SAVE UP TO 30% WHEN YOU BUY 2+ PAIRS**
OUR BIGGEST WOMEN'S BOOT SALE OF THE SEASON

30% OFF WOMEN'S FALL COATS

SALE $39.99 WOMEN'S SWEATERS & DENIM
Sweaters, Orig. $69–$94; Denim, Orig. $59–$69.50
PLUS 40% OFF MORE SWEATERS AND DENIM
Savings Pass not applicable.

BUY 1, GET 50% OFF A 2ND DAY DRESSES***

SALE $89.99–$129.99 *EXCLUSIVELY OURS*
LORD & TAYLOR WOMEN'S
CASHMERE SWEATERS
Orig. $160–$240 Savings Pass not applicable.

40% OFF *EXCLUSIVELY OURS*
BLACK BROWN 1826
MEN'S SPORTSWEAR
Excludes Smart Value items.

25%–40% OFF KIDS'
FALL PLAYWEAR

Savings Pass not applicable on Specials. Unless otherwise specified, all offers are on select styles only. Intermediate markdowns may have been taken. Specials valid through Monday, October 12.

Lord + Taylor

LORDANDTAYLOR.COM

PLUS THE FIRST 200 SHOPPERS **STARTING AT 3PM** FRIDAY AND AT **10AM** SATURDAY, **11AM** SUNDAY* & **10AM** MONDAY GET A **$20 BONUS CARD*** TO USE ON A $40 PURCHASE

20% OFF SELECT REGULAR & SALE ITEMS*
PRESENT THIS SAVINGS PASS TO YOUR SALES ASSOCIATE **NOW –THURSDAY, OCTOBER 15**

Lord + Taylor

***Excludes Select Designers & Brands. Not valid on Specials and Smart Value Items; Women's Buy More, Save More Boots; Sweaters & Denim, Lord & Taylor and Context Sweaters & Leggings, Suit Separates and Day Dress Events; $69.99 Lord & Taylor Ruanas.** Also excludes Limited-Day Specials & selected special sale events; cosmetics, fragrances & beauty accessories; all men's regular-price merchandise; regular-price Birdcage; regular-price intimate apparel, sleepwear, swimwear & hosiery; fashion watches; luggage; all kids' shoes & boys' dresswear; candy & gourmet; all Fine Watches, designer jewelry & special event promotions in Fine Jewelry; charity-related merchandise; Beauty Salon, restaurants, store services, gift cards. Cannot be combined with any other Savings Pass. Not valid on Bonus savings % applied to reduced prices. Online exclusions may differ; see website for details. This Savings Pass must be presented at the register at time of purchase to receive Savings Pass discount. Not valid on prior purchases, telephone or internet orders. Not valid at L&T Outlet stores.

Complete list of exclusions available at lordandtaylor.com/exclusions and in store.

SHOP LORDANDTAYLOR.COM 24/7 • FREE SHIPPING ON ONLINE ORDERS OF $99 OR MORE
SIGN UP FOR EMAILS AT LORDANDTAYLOR.COM/GETONTHELIST

*See card for exclusions; Ridgewood Fashion Center and Garden State Plaza closed Sunday.**Boot Sale excludes Aquatalia, B Brian Atwood, Diane von Furstenberg, FitFlop, Free People, Gentle Souls, Helly Hansen, Isa Tapia, Jerome Rousseau, Kate Spade, Marc by Marc Jacobs, Michael Kors Collection, Nike, Rachel Zoe,Sorel, Stuart Weitzman, Ted Baker London, UGG® Australia and Smart Value items. Online exclusions may differ. Savings pass not applicable.***Second item must be of equal or lesser value. Online discount will apply at checkout at 25% off each price. Savings Pass not applicable. All offers, unless otherwise specified, are not available at Lord & Taylor Outlet Stores. Advertised merchandise may be available at sale prices in upcoming events. Prices, savings and selection may differ by store and on lordandtaylor.com. Intermediate markdowns may have been taken. No adjustments to prior sale purchases. Our regular and original prices are offering prices only and may or may not have resulted in sales. For the Lord & Taylor nearest you, call 1-800-223-7440, any time, any day, or visit lordandtaylor.com. Sale ends Thursday, October 15, 2015, except for clearance items and where specified.

DJ Mike Adam back spinning hits

Philly's FM radio dial heats up with return of star DJ.

SAM NEWHOUSE
@scnewhouse
sam.newhouse@metro.us

DJ Mike Adam spinning tracks from his new station, 96.5 AMP Radio. CHARLES MOSTOLLER

If you tune into 96.5 AMP Radio weekday afternoons, you can get a little taste of the nightclub life served up fresh by a local DJ whose aggressive love of music is truly contagious.

But just a year ago, DJ Mike Adam was out in the wilderness after being ditched by local top 40 station Q102, left to fend for himself in the backwoods of FM radio, even taking a job in New York despite the commute from Philly.

"My brain is still kind of boggled by all that," Adam said of his unexpected termination in August 2014. "I was never given an explanation. And ratings were good."

Officials from IHeartRadio, which owns Q102, and its parent company ClearChannel did not respond to requests for comment about Adam's firing.

> *"I heard whispers AMP in Philly was going to be launched, and immediately raised my hand and said, 'I'd love to go back to Philly.'"*
>
> Adam

But sources familiar with the situation backed up his story of a sudden decision by managers to ditch the DJ who was interviewing stars like Kanye West, Selena Gomez, Justin Bieber and the boys from One Direction on-air while they were in town for shows.

But the Connecticut native who made Philly his home is amped, no pun intended, to be back in Philly working AMP, a young affiliate recently launched by CBS, where he started last month.

"It turned out to be a blessing in disguise," he said of losing his old job. "This team that's been put together for AMP here in Philly is so young and we mesh so well together. ... It's not the kiddie top 40 that you've come to know from Q102, it's not leaning on that Radio Disney bubblegum-type stuff."

Adam mentioned artists like Armin van Buuren and Kygo as part of the sound AMP is exploring.

"We're taking chances on songs that actually have hip potential. They're songs that are more bubbling on the streets or in the club and nobody's really jumped on when it comes to the radio," he said. "It's almost like a more mature top 40 that people in their twenties can listen to and enjoy."

For now Adam is loving the new job, especially giving away free money, he said. AMP has an ongoing promotion where if listeners catch them fail to play 40 songs back-to-back during their commercial-free blocks four times a day, they win $4,000.

"It's not some hoax," Adam said. "You win straight cash, immediately."

"We're the new kids on the block, so it's about saying, 'Hey, we're here,' and making sure the on-air content is flawless."

DJ Mike's songs you should know

5 Years And Years
"Desire"

4 Rich Homie Quan
"Flex"

3 Icona Pop
"Emergency"

2 Rudimental feat. Ed Sheeran
"All It All On Me"

1 Felix Jaehn feat. Jasmine Thompson
"Ain't Nobody"

GUARANTEED LOWEST PRICES!!

Portion of all purchases during October benefit the Linda Creed Breast Cancer Foundation

Mealey's FURNITURE

Just what you're looking for!

COLUMBUS DAY Sale

mealey's mattress ★★★ shop ★★★

SERTAPEDIC

$399

WILMORE
QUEEN SIZE SET

SIZE	SALE	REG
TWIN SET	$279	$559
FULL SET	$379	$759
QUEEN SET	$399	$799

Beautyrest RECHARGE

$599

ARLINGTON RIDGE
LUXURY FIRM QUEEN SET

SIZE	SALE	REG
TWIN SET	$499	$799
FULL SET	$579	$1159
QUEEN SET	$599	$1199
KING SET	$999	$1999

Beautyrest RECHARGE

$999

BRIDGEGATE
EXTRA FIRM QUEEN SET

SIZE	SALE	REG
TWIN SET	$799	$1359
FULL SET	$979	$1699
QUEEN SET	$999	$1749
KING SET	$1399	$2449

Sleep sophisticate — THE SLEEP SOPHISTICATE COLLECTION:

Designed by Serta, Exclusively for Mealey's

BARDOT — $398 — 7" Gel Memory Foam

HAYWORTH — $698 — 10" Gel Memory Foam

GRANT — $898 — 12" Gel Memory Foam

Serta Columbus Day FREE BOXSPRING EVENT — ON SERTA'S PERFECT SLEEPERS!

Beautyrest · Beautyrest BLACK · icomfort · iseries. · perfect sleeper · SERTAPEDIC · Sleep sophisticate

INTEREST WILL BE CHARGED TO YOUR ACCOUNT FROM THE PURCHASE DATE IF THE PURCHASE BALANCE IS NOT PAID IN FULL WITHIN THE PROMOTIONAL PERIOD.

†The Mealey's credit card is issued by Wells Fargo Financial National Bank. Special terms apply to qualifying purchases with approved credit. No interest for 36 months, financing requires equal monthly payments, plus no money down and $1499 minimum purchase. Other financing packages are available. Interest will be charged to your account from the purchase date at the APR for Purchases if the purchase balance is not paid in full within the promotional period. For newly opened accounts, the APR for Purchases is [27.99%]. This APR may vary with the market based on the U.S. Prime Rate and is given as of 04/01/2012. If you are charged interest in any billing cycle, the minimum interest charge will be $1.00. Offer expires October 12, 2015. Other financing options are available. See showroom for details.

*Restrictions and exclusions apply. Sale prices valid until 10/12/2015. Discount on regular prices only. Offers may not be combined. Not valid on previous purchases. No cash value. Excludes iComfort, iSeries, Beautyrest Black, Best Price, Sleep Sophisticate, Attic, and Outlet.

*Free boxspring valid with qualifying purchase of Serta Perfect Sleeper mattress. See Mealey's Mattress Sleep Specialist for more information. No cash value. Offers may not be combined. Not valid on previous purchases. Offer expires 10/12/2015.

*Deposit required for custom orders. *Free mattress local delivery with minimum purchase of $499. See store for details. **Buy with confidence. If another local retailer advertises the identical item for a lower price with the same terms within 30 days of purchase, we will cheerfully refund 200% of the price difference. Photos are for illustration purposes only.

BENSALEM
3150 Knights Road
Bensalem, PA 19020
(215) 244-1111

DEVON/VALLEY FORGE
254 W. Swedesford Road
Berwyn, PA 19312
(484) 395-2240

OXFORD VALLEY
179 Lincoln Highway
Fairless Hills, PA 19030
(215) 949-1111

MOORESTOWN, NJ
590 Rte. 38
Maple Shade, NJ 08052
(856) 787-8400

WHITEHALL/LEHIGH VALLEY
2180 MacArthur Road #15A
Whitehall, PA 18052
(610) 973-2910

WARMINSTER
908 W. Street Road
Warminster, PA 18974
(215) 672-1333

www.mealeysfurniture.com

Mealey's Furniture Proudly Supports: The Children's Hospital of Philadelphia · LINDA CREED BREAST CANCER FOUNDATION

BRIEFS

Officer fired for refusing to decrypt hard drives
Sgt. Francis Rawls, a 17-year veteran of the 16th District, was fired by the police department Wednesday for conduct unbecoming an officer after being held in contempt by federal authorities for refusing to decrypt his personal hard drives.

Rawls was taken into custody by U.S. Marshals on Sept. 30.

No further information about the decryption order was available. Rawls is not officially charged with a crime. METRO

Two plead guilty in Jeweler's Row kidnapping
Two defendants in a brazen daylight kidnapping of a Jeweler's Row employee who was tortured in a robbery attempt pleaded guilty Wednesday.

Salahudin Shaheed, 35 and Basil Buie, 24, pleaded guilty to kidnapping and conspiracy in federal court Wednesday. Co-defendant Khayree Gay previously pleaded guilty to related charges. They could face up to life in prison.

The trio kidnapped an employee of the National Watch and Diamond Exchange as she was walking to her car in a parking garage on April 4.

The woman, 53, was thrown into a van, where her wrists and ankles were zip-tied, hooded, threatened with being murdered and Tasered repeatedly as the kidnappers demanded codes to get into the safe where she worked, which she said she did not know.

They dumped the victim battered but alive in a Darby Township cemetery, then returned to rob her, taking her debit card to buy items at a Wawa and a Chinese food store, according to law enforcement. METRO

Guests at a Valley Youth House pop-up couch event on Wednesday. PROVIDED

A symbol of homeless LGBT youth

A new pop-up couch program seeks to connect homeless LGBT youth with resources.

ERNEST OWENS
@MetroNewYork
letters@metro.us

Starting Wednesday, couches have been placed all over Philadelphia to raise awareness of the city's LGBT homeless youth problem.

Studies provided by Valley Youth House (VYH), a local nonprofit that addresses youth housing insecurity, show that between 40 and 55 percent of the city's homeless youth identify as LGBTQIA. In comparison, the national average is approximately 5 to 7 percent.

This public awareness campaign is part of the launching of Sheltering Pride, a giving program that plans to connect donors one-on-one with VYH's Pride housing program's LGBTQIA homeless youth.

"The launch will focus on bringing awareness to the plight of homeless LGBTQIA youth, who are too often an invisible population because they are sleeping on friends' couches in addition to the streets," said Valerie Johnson, Development Officer for VYH.

VYH is sponsoring several pop-up couch events in the city this week to provide more information on the current local crisis. They are also encouraging followers to use the hashtag #CouchesDontCount on social media to further break the stigma of housing insecurity for those in the LGBT youth community who need proper support.

"When my foster parent found out that I was gender-queer, she kicked me out," said Jodie Stevens, 22. "You can only go from house to house so many times before you are eventually on your own for real."

Couch pop-ups will be held Thursday at the National Constitution Center at 12 p.m. and at Woody's, 202 South St., at 4:30 p.m.

"It took a while for me to get stable, but I know there are so many people out there who don't know how messed this problem is."
Stevens

Severe Injury · Cerebral Palsy
Cancer · Medical Mistakes

· Brain Injury
· Paralysis
· ER Mistakes
· Doctor Mistakes
· Obstetrical Mistakes
· Wrongful Death

Speak with a Harvard and Yale trained Doctor-Lawyer

Over $80 million recovered since 1/1/11 as co-counsel

Life member of the organization: Multi-Million Dollar Advocates Forum

Former Assistant Professor at Harvard Medical School

4x named one of PA Rising Stars and 2014, 2015 Super Lawyers by publisher of Philadelphia Magazine

Law Offices of Tai Y. Wong
215-592-9750
Free initial consultation. No Recovery-No Fees.
1101 Market Street, Aramark Tower, Suite 2820, Philadelphia, PA 19107

DANI'S AUTO SALES

#1 Volume USED CAR DEALER 2015

DANI'S OF HARBISON
(215) 333-5520
6450 Harbison Ave
Philadelphia, PA 19149

DANI'S OF TORRESDALE
(215) 335-3333
6250 Torresdale Ave
Philadelphia, PA 19135

Visit us on the web at DanisAuto.com

WE FINANCE!

WEEKLY PAYMENTS AS LOW AS $49!
DOWN PAYMENTS AS LOW AS $500!

$372/Month
2011 Lexus LS 460 AWD

$388/Month
2014 Lincoln MKZ

$345/Month
2014 Chrysler 300 C

$331/Month
2014 Nissan Maxima

$298/Month
2011 Cadillac SRX

$372/Month
2013 Hyundai Santa Fe

$500 Down

$312/Month
2012 Nissan Maxima SV Premium

$299/Month
2015 Chrysler 200 Limited

$282/Month
2010 Buick LaCrosse CXL

$324/Month
2012 Subaru Legacy Limited

$329/Month
2014 Ford Fusion SE

$336/Month
2009 Lexus RX 350 AWD

$500 Down

$297/Month
2012 Hyundai Sonata Limited

$387/Month
2009 GMC Yukon Denali 4WD

$322/Month
2011 Nissan Pathfinder

$389/Month
2012 Honda Pilot EX-L Touring

$251/Month
2007 Lexus IS 250

$326/Month
2013 Ford Edge Limited

$500 Down

$267/Month
2005 Lexus RX 330 AWD

$299/Month
2013 Chevy Silverado 1500 4WD

$299/Month
2013 Hyundai Genesis

$312/Month
2014 Kia Optima LX

$298/Month
2012 Chrysler Town & Country

$297/Month
2013 Honda Accord EX-L

$500 Down

$285/Month
2014 Nissan Altima 2.5 SL

$287/Month
2008 Cadillac CTS

$312/Month
2008 Acura MDX Tech Pkg

$321/Month
2011 Nissan Rogue SV AWD

$287/Month
2012 Ford Fiesta SE

$343/Month
2012 Toyota Highlander

★ VALUE CAR ★

$199/Month
2012 Ford Focus SE

★ VALUE CAR ★

$211/Month
2013 Nissan Altima

★ VALUE CAR ★

$212/Month
2012 Kia Optima LX

★ VALUE CAR ★

$221/Month
2013 Chevy Impala LTZ

★ VALUE CAR ★

$224/Month
2010 Honda Accord

★ VALUE CAR ★

$228/Month
2013 Ford C-Max Hybrid

DISCOUNTS FOR MILITARY PERSONNEL, CREDIT UNION MEMBERS, CITY, HOSPITAL AND SEPTA EMPLOYEES.

Monthly payments reflect 2.49% financing for 66 months with $500 down. Tax or tags extra.

$1,000

TOWARD THE PURCHASE OF ANY VEHICLE OR ADDITIONAL VALUE FOR YOUR TRADE.
CANNOT BE USED FOR SERVICE OR PARTS.
CANNOT BE COMBINED WITH OTHER OFFERS.

Painful Varicose Veins & Swollen Legs?

Varicose veins are more than a cosmetic problem. They can be associated with **Deep Vein Thrombosis (DVT)** and **Pulmonary Embolism (PE)**, both of which claim up to **300,000 lives** a year in the United States.

DO YOU SUFFER FROM
- Varicose Veins
- Spider Veins
- Itching and Burning
- Leg Pain and Cramps
- Heaviness and Swelling
- Skin Discoloration
- Ulcers and Blood Clots
- Difficulty Walking Long Distances

You may have a condition called venous insufficiency, which left untreated can lead to serious health complications. Our non-surgical, minimally invasive and painless endovenous procedure only takes 15 minutes.

Have you had prior vein treatment and are not satisfied with the results? USA Vein Clinics can help!

When it comes to your health, trust your legs only to the top vascular specialists at USA Vein Clinics.

Medicare and most insurances accepted!
Call us today to schedule your appointment

(215) 809-1335

USA Vein Clinics
8352 Bustleton Ave • Philadelphia, PA 19152
www.USAVeinClinics.com

Students in the halls and in class at Mastery Charter, Lenfest campus, in Old City. CHARLES MOSTOLLER

Philly kids to get look at high schools

The Philly High School Fair is coming up soon.

DAN KELLEY
@MetroPhilly
dan.kelley@metro.us

For about nine years, Philadelphia's 8,500 eighth-graders have done all (well, most?) of their homework.

Now comes the biggest project yet: finding a high school.

More than 100 public, private, charter and Catholic high schools will be on hand next weekend at a fair to help students finishing middle school figure out their next step.

The 2015 Philly High School Fair will be held at the Pennsylvania Convention Center on Friday, Oct. 16 from 3 p.m. to 7 p.m. and the next day from 9 a.m. to 3 p.m.

For parents and students, the fair is a chance to explore the dizzying array of school options — between competitive-admissions schools and neighborhood high schools, there are 53 public high schools in the city and dozens of private, Catholic and charter schools.

Representatives will be on hand to talk about admissions criteria, vocational training, extracurricular activities and other special programs.

Organizers say that more than 10,000 parents and students attended the event last year, so moving the fair to the larger space at the convention center was a must.

> *"It isn't accurate to say that this is half the battle. There are several steps to take after the fair."*
> Forbriger

Attending the fair is often the beginning of what can be a long process.

"It isn't accurate to say that this is half the battle," said Kristen Forbriger, public affairs director of the Philadelphia School Partnership. "It's the first step."

There are about 8,500 eighth-graders in Philadelphia public schools — and not nearly that many seats at charter and magnet schools.

The event is also important because the application deadline for the city's competitive-admissions schools this year is Nov. 13.

That's earlier than usual, said school district spokesman Fernando Gallard, because parents who weren't given their first choice of schools have requested earlier notice so they have more time to evaluate their options.

That deadline also applies to school transfer applications for elementary school students who want to attend a school other than their neighborhood school, and to students who apply to selective middle schools.

Organizers say a text message service will be available to help families keep the application process on track. Parents can subscribe to alerts by texting LEARN to 215-660-4016.

www.metro.us

DAMAGE TO YOUR HOUSE?

Water Damage • Pipe Leaks • Roof Leaks
Wind Damage • Smoke/Fire Damage • Mold

You may be entitled to:

$$$MONEY$$$

Call today for a FREE home inspection!

215-886-7440

TSO | ADJUSTMENT SERVICE
PUBLIC INSURANCE ADJUSTERS

BBB

Famed ship could get sold for scrap

Without more donors, the boat has one month left.

SAM NEWHOUSE
@scnewhouse
sam.newhouse@metro.us

S.S. United States. CHARLES MOSTOLLER

The S.S. United States' rusted hull has been a familiar sight off Columbus Boulevard in the Delaware River for years, where a conservancy dedicated to saving the boat has docked it while trying to raise funds to bring the boat back to life.

But the price tag of about $60,000 a month that's required to keep the boat afloat is no longer affordable, organizers from the Save the United States Conservancy announced Wednesday.

Without major donations by the end of October, the boat could be sold for scrap, organizers said. The conservancy's board has voted to begin exploring offers from "metal recyclers" that would be interested in purchasing the boat.

The 990-foot-long ship, launched in 1952, was designed as part of a secret Cold War project to create the fastest ship in the world.

It hosted the rich and famous on cruises while concealing its true purpose, which was to double as a troop ship if needed.

Visions for the boat have ranged from a museum to a hotel or office space. The price tag for such a renovation is estimated at $300 million.

"We have achieved an extraordinary amount of progress in support of the SS United States' potential redevelopment in recent months, including detailed plans, financial models, renderings, and engineering approaches," the board said. "We've never been closer to saving America's Flagship, but we have also never been closer to losing this irreplaceable piece of our history."

Sgt. Robert Wilson plaque unveiled

Sergeant
ROBERT F. WILSON III
Died in the line of duty protecting
the citizens of Philadelphia on
March 5, 2015
Dedicated by his family and friends

The memorial plaque for Sgt. Robert F. Wilson III, who was murdered March 5 in the 22nd District during a holdup at a Gamestop, was unveiled Wednesday morning outside the District during a ceremony attended by numerous city officials. Clockwise from top left, the plaque; officer Mike Rivera, who was in the police academy with Wilson, weeps while recalling him as a hero; Wilson's family and members of the public during the dedication ceremony. CHARLES MOSTOLLER

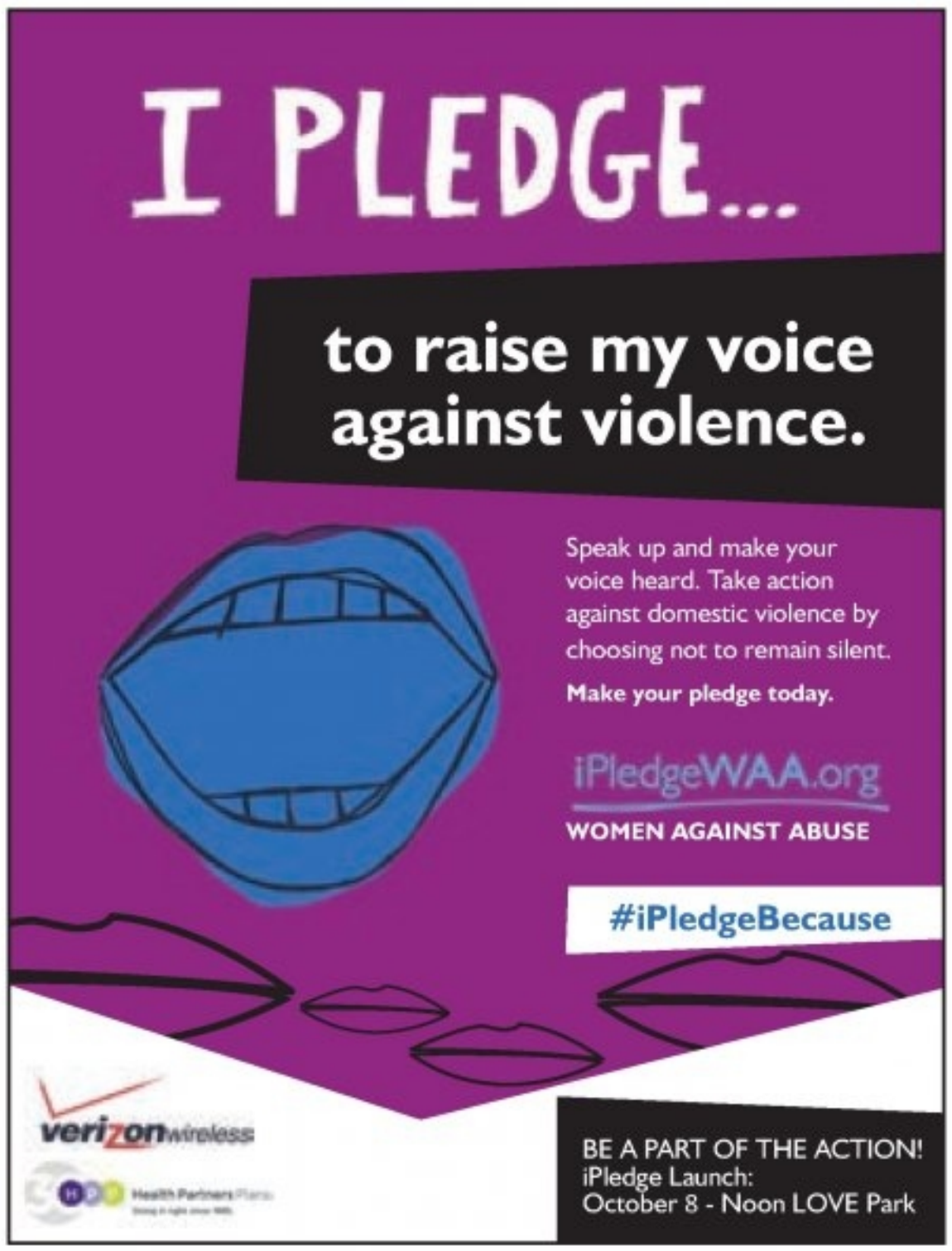
I PLEDGE...
to raise my voice against violence.
Speak up and make your voice heard. Take action against domestic violence by choosing not to remain silent.
Make your pledge today.
iPledgeWAA.org
WOMEN AGAINST ABUSE
#iPledgeBecause
verizon wireless
Health Partners Plans
BE A PART OF THE ACTION!
iPledge Launch:
October 8 - Noon LOVE Park

Blatter faces 90-day suspension from FIFA, confidant says

FIFA President Sepp Blatter faces an imminent 90-day suspension from soccer if the governing body's ethics judge backs a prosecutor's recommendation, a close friend and former adviser to Blatter told Reuters on Wednesday.

Blatter's long-term confidant, Klaus Stoehlker, said the decision by judge Hans-Joachim Eckert on the provisional suspension was expected by Friday.

"There is no final decision. This is a recommendation from the lower part of the ethics committee to the upper part," said Stoehlker, who added that Blatter had been informed of the development.

"President Blatter will be in his office at FIFA tomorrow," he said.

Blatter GETTY IMAGES

40

YEARS THAT BLATTER HAS WORKED FOR FIFA, STARTING AS A TECHNICAL DIRECTOR

A FIFA spokesperson directed inquiries to Blatter's U.S lawyers, who did not respond to requests for comment.

A spokesman for Eckert declined to comment. The Investigatory Chamber of the Ethics Committee was not immediately available for comment.

If Blatter is suspended, under FIFA's statutes the most senior vice president, African soccer head Issa Hayatou, of Cameroon, would become the interim president.

FIFA is already without its secretary general, Jerome Valcke, who was suspended last month after allegations he was involved in a scheme to sell 2014 World Cup tickets at a marked-up price. Valcke denied the charges.

Blatter stated in June that he would stand down after an election to choose his replacement Feb. 26.

REUTERS

FREE ESTIMATES, FINANCING AVAILABLE

American Home Concepts

BBB

Home Remodeling Specialist

"www.AmericanHomeConcepts.com"

- Kitchens & Bathrooms
- Windows & Doors
- Vinyl Siding & Roofing
- Cement & Stucco
- Wood Decks & Patios
- Railings & Fences
- Porch Repairs
- Tile Flooring
- Awnings

* Free Estimates
(610) 667-7775

PA-HIC Reg.# PA008523

Present this Coupon for 20% DISCOUNT ON All Work!

Not valid on previous orders. Cannot be combined with other offers. Call American Home Concepts at 610.667.7775 for details.

CANCER

SURGICAL/BRAIN
INJURIES/DEATHS
MEDICAL MALPRACTICE

Cancer Diagnosis/Deaths/Medical/Hospital/Nursing Injuries/Deaths/Mistakes

All Serious Personal Injuries/Suspicious Deaths Cases Are Reviewed with Expert Physicians including Ivy league trained expert physicians, and Evaluated by

Attorney Named Multiple Times as one of Pennsylvania's best medical malpractice/personal injury attorneys by Phila. Magazine with selections as a Pennsylvania Super Lawyer, who is also an adjunct. Prof of Law, a well-published legal commentator, serves on the Boards of Pennsylvania's and Philly's largest trial lawyers organizations, is a life-time member of the Million Dollar Advocates Forum, and a former member of the board of Pennsylvania's largest attorney organization.

Millions of Dollars Recovered for Injured Clients

Emmanuel Law Firm, LLC,
Two Penn Center, 1500 JFK Blvd.
No Recovery-No fee/Free Consultations
Home/Hospital Visits

215-567-0493
Please visit our website at
www.emmanuellawfirm.com

Obama apologizes to MSF for air strike on hospital

MSF, also known as Doctors Without Borders, is calling for an independent international fact-finding commission to probe the bombing.

President Barack Obama GETTY IMAGES

U.S. President Barack Obama telephoned the head of Medecins Sans Frontieres, also known as Doctors Without Borders, and apologized for an air strike on the aid group's hospital in Kunduz, Afghanistan, that killed 22 people over the weekend, the White House said Wednesday.

On the call with the medical charity's president, Joanne Liu, Obama also said the U.S. investigation into the incident would "provide a transparent, thorough and objective accounting of the facts and circumstances of the incident. And that, if necessary, the president would implement changes to make tragedies like this one less likely to occur in the future," White House spokesman Josh Earnest told reporters.

Earnest said "there is no evidence that ... I've seen or that anybody else has presented that indicates that this was anything other than a terrible, tragic accident."

He added that the Pentagon's investigation will look into the conduct of individuals involved in the attack as well as the rules of engagement.

Obama also called Afghan President Ashraf Ghani to express condolences for the lives of patients and staff lost during the strike, Earnest said. REUTERS

Get $150 when you open and use an eligible new checking account.*
LIMITED TIME OFFER!
Stop into any branch to find out more.
Santander®
1.855.806.6515 | SANTANDERBANK.COM/GET150
*Get $150 when you open a new checking account and have direct deposits totaling $500 or more to this account within the first 90 days of account opening. Offer expires 12/31/15. Offer is available on all consumer checking products – except extra20 and Student checking accounts.
Minimum opening deposit of $25 required to open your Santander checking account. Offer is not available to current or former Santander customers who had a Santander checking account between 10/1/2014 – 9/30/2015. Your account needs to be open for at least 90 days to receive the bonus and payment of bonus will occur within 30 days thereafter. Bonus is considered interest and will be reported to IRS on Form 1099-INT. If multiple accounts are opened with the same signer, only one account will be eligible for the bonus. Variable-rate Annual Percentage Yield (APY) for checking with interest varies by account. For example, as of September 9, 2015, the APY for Premier Checking is 0.01%. Rates may change at any time and after the account is opened. Fees may reduce earnings.
Direct deposits include deposits made by your employer or a federal or state government agency or retirement benefits administrator and generally payments made by corporations or other organizations. It does not include deposits to your Account that are made by an individual using online banking or an Internet payment provider such as PayPal.
Santander Bank, N.A. is a Member FDIC. ©2015 Santander Bank, N.A. All rights reserved. Santander, Santander Bank and the Flame Logo are trademarks of Banco Santander, S.A. or its subsidiaries in the United States or other countries. All other trademarks are the property of their respective owners.

AMERICAN ICON
Fall Savings - Up to 40% OFF
Roofing • Siding • Windows • Doors • Kitchen • Baths
Accredited Better Business Bureau A+ rating
1-800-566-7280
aihomeimprovements.com

Approved Remodeling Projects:
• Vinyl Siding
• Bathrooms
• Heating
• Roofing
• Windows
• Kitchens
• Basements
• Decks
• Doors
• Other Projects can be approved
ZERO DOWN PAYMENT
100% FINANCING AVAILABLE.
All Major Credit Card Accepted
35 years in business, family owned and operated
PA license # PA064053 • NJ license # 13VH00685900

Brain trauma among young football players

Based on their results, the researchers are developing equipment that better protects the head from high force impacts. BILLY BECERRA, METRO

Seven years of research into the impact of head trauma in high school football players points to new dangers.

"We are seeing changes in brain activity even without a diagnosed concussion, even without any sign or symptoms showing up, and that occurs in a large population of our subjects," Larry Leverenz, a clinical professor of health and kinesiology at Purdue University.

More than half the players participating in the trials showed signs of altered neurological function and dramatic changes to the wiring and biochemistry of their brains, according to a series of studies published by the Purdue Neurotrauma Group. The research focused on preconcussive head injuries, which up until now went largely ignored because of lack of symptoms usually associated with a concussion, such as dizziness or disorientation.

"It's not just the neurons that get damaged, it's the glial cells, it's the vasculature," said Eric Nauman, professor of mechanical and biomedical engineering at Purdue.

"Basically in football and women's soccer, about half the team is experiencing these kinds of things, these kinds of changes. Some of them heal and some of them don't by the time they start playing their next season and that was the thing that really got us nervous," he added.

The researchers placed sensors on the athletes to record impact forces and coupled that data with brain scans and cognitive tests to track neurological function over the course of the trial. REUTERS

DON'T LET THE BEDBUGS
BITE TONIGHT

Professional Pest Control Service
Fully Licensed & Insured
Trained Experts
Bedbugs are on the rise.
Call and ask about
our prevention service

BEST EXTERMINATING
Professional Termite and Pest Control
SATISFACTION GUARANTEED.

Call the Best for Your Pest!
215-224-6054

THE COLLEGE THAT EMPOWERS STUDENTS TO SUCCEED

You are an ideal candidate for P.I.T.'s
Allied Health & Associate's Degree in Health Science
Associate's Degree or
Career Certification Programs

Change your career in less than 1 year!

601 Walnut Street, Suite 101
Philadelphia, PA 19016

For more information on
P.I.T.'s exciting programs, visit
www.PIT.edu
or call 1-888-452-8959

PENNSYLVANIA INSTITUTE OF TECHNOLOGY

Nicki Minaj not making up with Miley Cyrus anytime soon

So that feud between Nicki "Miley, what's good?" Minaj and Miley Cyrus? Yeah, totally not going away anytime soon. After Cyrus made some comments about Minaj to The New York Times that Minaj reacted to at the VMAs, things seemed to calm down. But Minaj just did an interview with The New York Times Magazine that proves she's far from over it. "The fact that you feel upset about me speaking on something that affects black women makes me feel like you have some big balls," Minaj says. "You're in videos with black men, and you're bringing out black women on your stages, but you don't want to know how black women feel about something that's so important? Come on, you can't want the good without the bad. If you want to enjoy our culture and our lifestyle, bond with us, dance with us, have fun with us, twerk with us, rap with us, then you should also want to know what affects us, what is bothering us, what we feel is unfair to us. You shouldn't not want to know that."

Carey Mulligan welcomes first Mumford son — or daughter

Carey Mulligan popped back into the public eye this week at the London Film Festival debut of her film "Suffragette," and she brought along with her some joyous news. "Carey has given birth to a healthy and happy baby," a source tells E! News. "She is just enjoying this time with her family and close friends." Well, and standing awkwardly with Meryl Streep on a red carpet, but still. Mulligan and husband Marcus Mumford — of Mumford & Sons fame — married in 2012 and confirmed they were expecting back in June when her appearance at the Tonys made it impossible to hide the news. She had to sit out the world premiere of "Suffragette" at the Telluride Film Festival in September because she was about to give birth, if you want to try to pinpoint the exact date of delivery. Which is weird, why would you do that? Anyway, no word yet on the gender, mostly because they don't want us to go with the obvious headlines. Well, we certainly showed them, didn't we?

ALL PHOTOS GETTY IMAGES

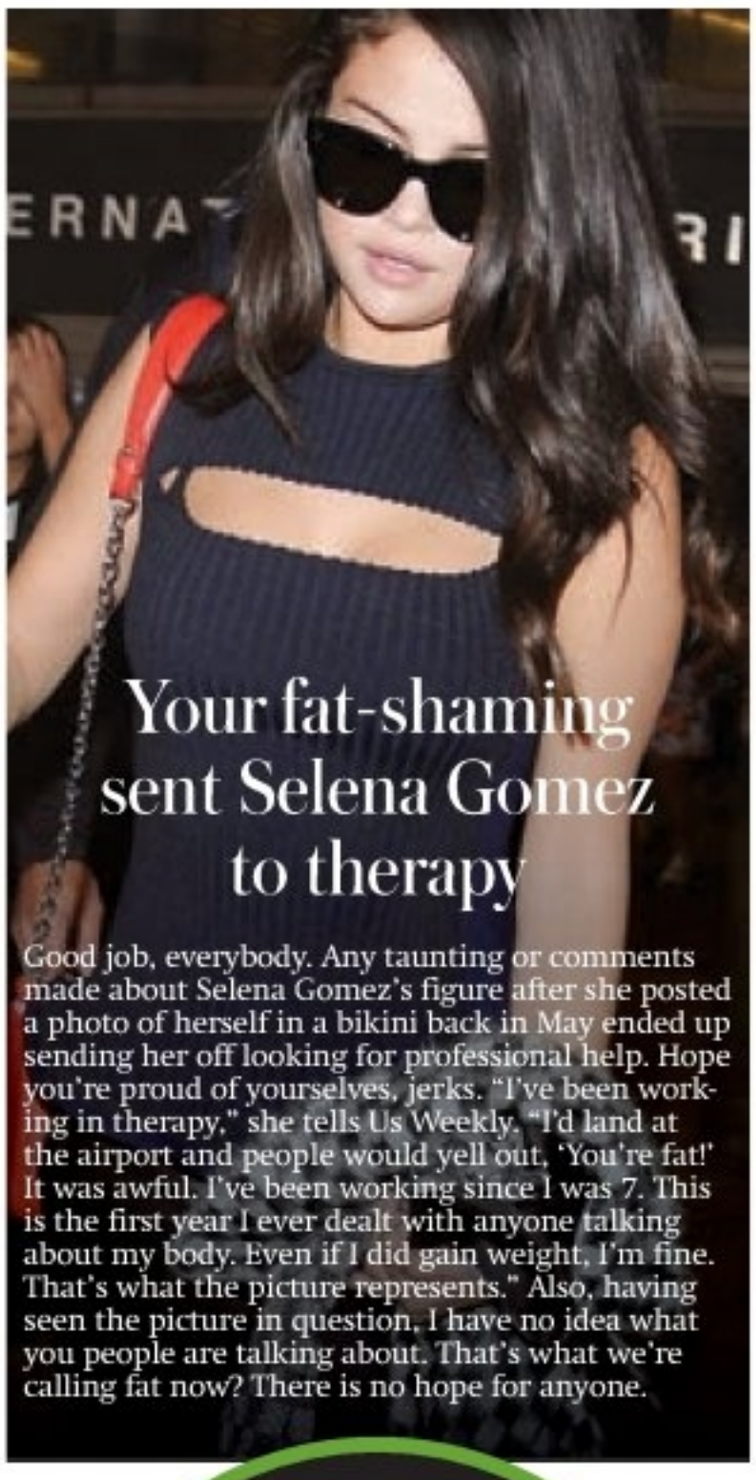

Your fat-shaming sent Selena Gomez to therapy

Good job, everybody. Any taunting or comments made about Selena Gomez's figure after she posted a photo of herself in a bikini back in May ended up sending her off looking for professional help. Hope you're proud of yourselves, jerks. "I've been working in therapy," she tells Us Weekly. "I'd land at the airport and people would yell out, 'You're fat!' It was awful. I've been working since I was 7. This is the first year I ever dealt with anyone talking about my body. Even if I did gain weight, I'm fine. That's what the picture represents." Also, having seen the picture in question, I have no idea what you people are talking about. That's what we're calling fat now? There is no hope for anyone.

@JohnCleese
Today in Little Havana, I had the best coffee I have tasted outside Italy. Probably why I am doing emails at three in the morning...

WhitneyCummings
When I see porn shot on a GoPro all I can think about is how the girl kept a straight face looking at a dude with a camera on his head.

@TheRock
I've been known to be an amazing kisser. (even w my cardboard lips).

@Louis_Tomlinson
@Real_Liam_Payne you wouldn't dare push me seriously Lad ! You know the consequences.

the word

NED EHRBAR
ned.ehrbar@metro.us

TRANSFORM YOUR KITCHEN
WITHOUT REPLACING YOUR EXISTING CABINETS

ShelfGenie®
EVERYTHING WITHIN REACH®

888.703.5079 | shelfgenie.com

FREE IN-HOME DESIGN CONSULTATION
Schedule your free design consultation at your convenience.
Your design will be unique to your space.

50% OFF INSTALLATION
OR
$250 OFF
with purchase of 5 or more Glide-Out™ shelves.
Expires 10/31/15.*
Limit one offer per household.
*Valid on Glide-Out purchase with offer. Cannot be combined with other offers. License #PA113631; NJ License #13VH08369400

Take your career into your own hands

Frustrated? Get a clapboard and make your own damn movie. ISTOCK

Living out here in L.A., you can pretty much guarantee that all your waitstaff, retail workers and bartenders are actors. Having been an actor a thousand years ago, I know how rough it can be. There are a thousand people who look just like you and had more money to go to school or buy the best clothes or take those very expensive workshops. Nothing makes you stand out.

The same can be said for writers, costume designers, etc. It can be demoralizing to hear your hundredth rejection or have yet another audition where they don't call you back. You can console yourself only so many times with, "Oh, he's probably related to the director," or whatever other excuse we creative types like to use.

So, what's the solution? DIY production.

I cannot begin to recount the many stories I've heard from successful actors who were sick of the same things we all are. No one was listening, and they were getting lost in the noise. What did they do? Wrote and starred in their own Web series. Started writing their own show, shot it themselves and posted it. They did the legwork, learned about production, bought a cheap camera, got a friend to do sound, sewed costumes themselves or found cosplay friends to help. They crowdfunded. They spent hours packing DVDs in envelopes and sending them overseas. They learned about union rules and how many of their friends would work for doughnuts and pizza. They put their work out there for the world to see, and sometimes it hit. This isn't just about Hollywood. This really applies to anyone in any career. Not seeing what you want out there? Create it!

As someone who started my own website because I wanted to write what I was passionate about, I can tell you that it's hard work. I mean, give-up-a-social-life-oh-my-God-I-haven't-seen-the-sun-in-a-month hard, but in the end, it has given me opportunities I've only dreamed about. It's the Wild West right now in Hollywood, and it's worth giving it a shot. It's always worth it. Don't wait for it to come to you. Go out and get it yourself!

JENNA BUSCH

Geek Girl in Hollywood

Jenna Busch takes on the way pop culture snubs its female fans. For more columns, visit metro.us/jenna-busch as well as her site, Legion of Leia (www.legionofleia.com)

RESPECTABLE ROOFING
Where Respect Matters!
HIC# PA098215
Specializing in energy efficient white roofs.
50 Year shingle roofs available.
Fully licensed and insured.
FREE ESTIMATES
$50 OFF ANY ROOF REPAIR Cannot be combined with any other offer. Expires October 31
$200 OFF ANY NEW ROOF Cannot be combined with any other offer. Expires October 31
WE NOW OFFER New Rubber Roofs Starting as low as *$68.00 PER MONTH
*Financing based on credit approval.
215-681-0409

NOTICE OF PUBLIC AUCTION

MR. STORAGE will sell to satisfy the lien of the landlord at public sale by competitive bidding on **October 9, 2015,** the goods stored in the spaces of the following tenants:

At 10 am at 355 W. Main Street, Norristown., PA 19401

#1049 Curt Hennings, 4017 Normandy Love, 1045 Nathaniel Nelson.

At 10 am at 2515 S. Front St., Phila., PA 19148

#1047 Dawn Andrews, 5763 Mary Boone, 5312 Juan Burgos, 4053 Frank Casillo, 4070 Piyapom Chunmuang, 4044 Lisa Cheri-Smith, 4019 Evelyn Clements, 5255 Mikeba Curtis, 1012 Delmar Ewings, 1067 Anthony Garcia, 3047 William Gianforcaro, 4046 Iwanka Kultschyckyj, 1056 Kristin Masino, 4024 Ronald McBride, 3074 Louis Menna, 3105 Christine Pepe-Rizzo, 5308 Derrick Robinson, 1016 Gregory Tenuto

At 10 am at 7049 Frankford Ave., Phila., PA 19135.,

#110 Clarence Armstrong, 0301 Patricia Austin, 1311 Rasheda Bennett, 0017 Yvonne Cochran, 107 Rodolfo Espinosa, 1420 Victoria Jones, 1002 Donald Lombinus, 305 Maria Martin, 501 Lois Nelson, 1315 Amanda Peloccio, 311 Veronica Sharkey, 1102 Joann Stricker, 1318 Ciera Walker, 1516 Ciera Walker

At 10 am at 5440 North 6th Street, Phila., PA 19120

#9 Lisa Achille, 3300 Peggy Barnett, 37 Benjamin Burwell, 2401 Patrice Cunningham, 3510 Nancy Denker, 3112 Marcella Gerald, 3418 Benjamin Graves, 116 Earlene Heard, 2002 Danielle L. Jones, 2702 Kettia Mathieu, 225 Ivaree Mathis, 3308 Elmarserecia Nelams, 1200 Frank Polk, 3105 Nadine Ponder, 28 Armando Press, 21 Sumayah Abdus-Sabur, 2410 Shirley Thomas, 326 Albert Wright

At 10 am at 5026 Ridge Ave., Phila., PA 19128

#121 Teresa Davis, 529 Delaware Valley Medical Mgmt., 540 Delaware Valley Medical Mgmt., 709 Devon Keck, 476 Cheree Leamon, 401 Frank McNesby Jr., 475 Robbin Stanton, 2501 LaVolle Warren.

At 10 am at 6758 Ridge Ave., Phila., PA 19128.,

#145 Aaron Brock, 10 John Mulholland.

Purch must be made with cash along w/a refundable dep. and paid in full at time of purch. All goods are sold as is, and must be removed at the time of purch. Sale is subject to adjournment. Seller reserves the right to set a minimum bid.

DOORS UNLIMITED
FALL SALE 20 - 25% OFF
• STEEL ENTRY DOORS • GARAGE DOORS
• SECURITY STORM DOORS • VINYL WINDOWS
• SOLID CORE STORM DOORS • AWNINGS & GLASS BLOCK
• ALUMINIUM STORM DOORS
Free in Home Estimate
2000 PLUS SERIES
Lifetime Limited Warranty
• Free Low-E • Free Measuring With Installation
• Free Argon Gas • Past Sales Excluded
• Free Capping
44 Years Experience
EXP 10/31/15
FACTORY DIRECT SHOWROOM
215-455-2100
318 W. Hunting, Park Avenue (3rd & Hunting Park) Philadelphia, PA
MEMBER EASTERN PENNSYLVANIA BUREAU A+ RATING PA 007676

COUPON
RADIATOR COVERS
COVER THAT UGLY RADIATOR...
FREE ESTIMATES, DELIVERY, INSTALLATION.
$10.00 OFF WITH THIS COUPON
EXPIRES 12-31-15
The Best in the Business Since 1945
BORNMANN MANUFACTURING CO. INC.
3731 Old York Rd., Phila. Pa 19140 • www.customradiatorcovers.com
215-228-5826

The Vikings are coming

Alexander Dreymon heads up BBC America's new swords-and-horses drama, "The Last Kingdom."

NED EHRBAR
@Nedrick
ned.ehrbar@metro.us

In "The Last Kingdom," Alexander Dreymon heads way back in time to play Uhtred of Bebbanburg, a 9th century Briton taken prisoner as a boy and raised by Vikings before returning to help unite the Anglo-Saxon kingdoms into what will eventually be Great Britain. And that involves a whole lot of time on horseback.

When you sign up for this kind of show, do you consider how much you'll be on a horse?

I spent quite a bit of time riding when I was a kid, but that doesn't mean I knew how to. During that time it was mainly that the brain of the operation was the horse and not me, so I was literally just a passenger. But I always loved it, so I was actually begging for more time on the horse during the shoot.

A lot of actors just lie and list it as a skill and figure they'll deal with it if they have to.

Let me be clear, I didn't grow up riding. I did quite a lot of it when I was a kid, but I never learned how to do it. And on set we had an amazing stunt coordinator who does essentially what Robert Redford does in "The Horse Whisperer." That's his way of dealing with the horses — and ultimately his way of dealing with actors, because I think you need a lot of patience to deal with us as well (laughs).

A lot of the names in this sound like mouthfuls.

Yeah, about the names (laughs). My first thought was, "Who would be cruel enough to name their child Uhtred?" I had to get used to the name, and now I'm totally in love with it. I've got to be honest, the names were a struggle because nobody knew how to pronounce them. Everybody had their own take on it. One day this historical adviser comes on set, and I'm like, "Dude, you've really got to tell me, how do you guys know how to pronounce these names?" And he goes, "Oh, we don't know. We just make it up."

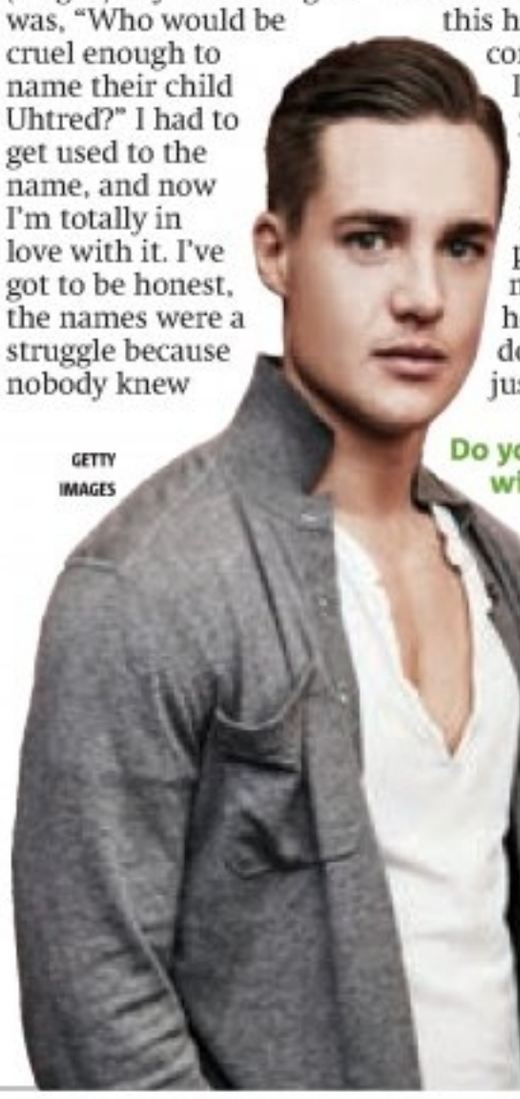

GETTY IMAGES

Do you think Uhtred will catch on now?

I think if I had a wife and I wanted to name my child Uhtred, she'd divorce me. I don't think it will catch on in that sense. I mean, it would be great if it would. I don't think anyone

Adoptions From The Heart

Join us for a FREE Informational Meeting

"Learn About Adoption"

Tuesday, October 20th at 6:30 pm in
Wynnewood, PA

Call or Visit Us Online to Register

Offices in PA & NJ

www.AFTH.org ♥ 610-540-7626

NOW HIRING 500 FULL-TIME TEAM MEMBERS

UPCOMING CAREER FAIR EVENTS:

PENNSYLVANIA CONVENTION CENTER
ROOM 118
OCTOBER 13 • 10AM–2PM

COMMUNITY COLLEGE OF PHILADELPHIA
GREAT HALL, WINNET BUILDING
OCTOBER 27 • 3PM–7PM

SUGAR HOUSE CASINO | PHILADELPHIA PENNSYLVANIA
PHILLY LOVES A WINNER

Must be 21 or older.
GAMBLING PROBLEM? CALL 1.800.GAMBLER.

BESTJOBINPHILLY.COM

Jay Liu DENTISTRY
Technology for Today's Dental Health

Rated "A" on Angie's List 5-star reviews

SAME DAY SERVICES AVAILABLE:
Root Canal Treatment • Porcelain Crowns •
Extractions and Implant Placements • Zoom Whitening

We Accept Most PPO Insurance Plans
Use Your 2015 Flex Plan or Dental Benefits before you lose them
No Insurance? No Problem
Ask About our Courtesy Plan and Care Credit
1601 Walnut St., Suite 822, Phila., PA 19102
215-557-7979
Medical Arts Bldg
212 W Rte 38, Suite 500, Moorestown, NJ 08057
856-206-9559
One mile from the Moorestown Mall.

invisalign
The Clear Alternative to Braces

www.philadelphiadentalcosmetics.com

Alexander Dreymon gets medieval in "The Last Kingdom," premiering Saturday at 10 p.m. on BBC America. KATA VERMES

would name their child Khaleesi, for instance. At least I hope not.

I'm pretty sure someone already has.
You know, there might be some dogs or cats that are going to be called Uhtred. Like maybe a wolfhound. But it would be way funnier if it was a Chihuahua or a Yorkshire.

History lesson

Was this a time period you had been interested in?
It was always a time that I was fascinated by just because we know so little about it. The Danes didn't keep any records of their historical events, they didn't write. It becomes so interesting because there are so many parts that you have to fill out with your own imagination. What it means for me as an actor is I get to spend a lot of time on a horse, playing with swords and riding through the forest, making campfires — every little boy's dream.

IPPOLITO'S
1300 Dickinson Street, South Philadelphia
215.389.8906
www.ippolitosseafood.com • Open Monday - Saturday

Just Two Weeks Away from Ippy's "Octo-Inferno" Specials! Can You Take the Heat?

Fresh Shrimp — Wild Pink Shrimp — $2.99/lb
Pacific Whiting Fillets — $3.99/lb — 2 lb Bags. $7.98/bag
Fried Whiting Lunch Special — A Fillet of Fried Whiting, Fries, Cole Slaw, Choice of Tartar or Cocktail Sauce — $4.99/order
Manhattan Clam Chowder — Homemade Here at Ippy's! — $4.99/order
Crispy Mahi Tacos — Topped with a Homemade Spicy Slaw. 2 per order — $6.99/order
A Dozen Fried Oysters — Served with Buffalo Style "Jawn Sauce" — $6.99/order
Fresh Swordfish Loins — Atlantic Swordfish. Firm Meat with Sweet Flavor — $7.99/lb
Live Male Crabs — $12.00/dozen — $49.99/bushel

Come Stop By For Our Daily Meal Deals
$5.00 Salmon Burgers on Monday • $6.00 Tuna Taco Tuesdays
$8.00 Mussel or Clams White Wednesday • $10.00 Fish & Chips on Thursday

10/7/15 - 10/13/15
Or While Supplies Last

BILL'S
DISCOUNT CARPET, FLOORING, and REMODELING

FALL BLOW-OUT SALE!
EXTRA 15% OFF EVERY ORDER
Full Bathroom Remodeling starting at $3995.
Full Kitchen Remodeling starting at $6995.

Your Mobile Carpet Showroom Locally Owned and Operated Serving PA, NJ, and DE for Over 25 Years
CALL ANYTIME
1-856-264-1079

Shop Us First, Shop Us Last, It Doesn't Matter
We Will Beat Anybody's Estimate
We Also Install & Refinish Hardwood Floors!

3 ROOMS $498* Plush or Sculptured Carpet | 8lb. pad, installation
3 ROOMS $598* Super Plush Carpet | 8lb. pad, installation
3 ROOMS $698* Heavyweight Plush Carpet | 8lb. pad, installation

ALL CONSTRUCTION WORk AND PAINTING!

– Free Shop at Home Save Up To 1/2 OFF Retail Store Pricing.
– Sale on Wood, Laminate and Vinyl Flooring.
– Next Day Installation Available - Free Estimates.

3 ROOMS OF CARPET $398*
*Up to 40 Sq. Yds
10% Senior Citizens Discount
PA10882

FREE SHOP AT HOME!

Government Insured Loans

No Equity, No Appraisal, No Down Payment

The US Department of Housing & Urban Development (HUD) under Title One of the National Housing Act, has made it possible for families to improve their homes where financial considerations might have otherwise made it impossible.

Homeowners may qualify immediately for up to:

$25,000

No Equity or Appraisal Required. National Home Improvement Lenders and Private Investors have made it possible for families to make major improvements to their homes..... without whose help it might not have been possible.

For those 62 and older, our lending partners make FHA Insured REVERSE MORTGAGES that allow consumers to have us perform work on their home with NO MONTHLY PAYMENTS!

Approved Remodeling Projects:

- Vinyl Siding
- Additions
- Bathrooms
- Plumbing
- Heating
- Roofing
- Windows
- Garage Doors
- Sunrooms
- Kitchens
- Basements
- Other projects can be approved
- Decks
- Doors
- Electrical

No Down Payment Required. Low Monthly Payments.
Call Now To See If You Qualify For This Program

HUD/FHA Insured Loans

888-990-8886

www.tristatecreations.com

PA 002286, NJ 13VH04728900, Philadelphia 39104
Important Notice: Loans are originated through a third-party Insurance company. HUD/FHA does not originate loans; they only insure them, and does not favor any lender. HUD/FHA does no allow consolidation of your bills. Tri-State Creations, LLC is not connected to, or endorsed by the FHA or HUD in any way.

Artist to know: Oh Wonder

After gaining a following online using SoundCloud, the London-based duo is hitting the road for a U.S. tour.

EMILY LAURENCE
@EmLaurence
emily.laurence@metro.us

Josephine Vander Gucht and Anthony West of Oh Wonder. PROVIDED

British pop duo Oh Wonder has never even performed live (as of our September chat) and already they're one of fall's most anticipated bands. Josephine Vander Gucht and Anthony West did something a little unusual to get noticed: Every month for an entire year, they released a new track on SoundCloud. The ambitious project took off and snagged Oh Wonder not only a fan base but a record deal. Their self-titled album came out Sept. 4, and they're (finally) going on tour. We caught up with them to learn a little more.

You've really never played a live show yet?
We actually haven't! The only performance we've done is a live Maida Vale session for BBC Radio 1, which was such a privilege and an honor, although it was pretty intense for a first live show: five cameras, a lighting rig and a live studio recording. But we enjoyed every minute of it. We're so excited to tour.

What made you choose SoundCloud as the way to get your music out there?
Structure is rare for artists, so we relished the opportunity to challenge ourselves and release songs so frequently. We also wanted to give each song its own life and create an album where each song would stand alone.

What are the songs about?
We've written about everything from gambling to cancer to house parties, but overall, the record celebrates the importance of human connection, love and being there for each other. It's a collection of songs that explore London, loneliness and love.

What musician would you love to collaborate with?
We'd love to work with Feist. She's made some amazing records that have inspired us personally to pursue careers in music, and she really respects the art of songwriting.

Aramingo
CARPET & FLOORING

www.aramingocarpetandflooring.com

FANTASTIC FALL SAVINGS!

LAYAWAY AVAILABLE!

From A Room To A Whole House Over 300 Remnants & Rolls To Choose From!
We Install What We Sell!
Next Day Installation Available On In Stock Merchandise.
Shop us First, Shop us last We Will Beat Any Competitor's Written Estimate.

Debit Cards Accepted

SE HABLA ESPANOL

FREE
SHOP AT HOME SERVICE
MENTION AD FOR
ADDITIONAL DISCOUNTS OR
COME IN AND VISIT OUR WAREHOUSE
FOR WALL TO WALL CARPET,
VINYL & LAMINATE.

3rd Generation Family Owned and Operated.

4591 Aramingo Ave., Philadelphia, PA 19124
215-537-9666
Open: Mon., Wed., Fri., 9-8 PM.
Tues., Thurs., Sat., 9-5 PM
Sundays: By Appointment only

facebook

0% FINANCING AVAILABLE

Directions: Take 1-95 to Betsy Ross - Aramingo Ave. Exit, Turn left on Aramingo Ave., (end of ramp)
We are about 2 blocks away on the right

metro.us/horoscopes

Aries Don't be denied of simple pleasures. Reading a book, enjoying music, going to the spa or taking a shopping trip will help balance your life.

Taurus If you are constantly at odds with friends, take a closer look at how you treat others. If you are being unreasonable, the problem will continue.

Gemini New acquaintances are apparent. Find out more about the people and events in your area. The more outgoing you are, the more you will learn.

Cancer You know what you want to accomplish. If you don't have the credentials, go out and get them. Stop dreaming and take steps.

Leo It may be difficult, but you need to let others have their say. Whether you agree with others' opinions is irrelevant.

Virgo Legal documents or contracts should be closely scrutinized. Failure to do so will result in a costly mistake. If you are unclear, seek advice.

Libra In order to be a contender, you need to put yourself out there. You will discover valuable opportunities if you meet with peers.

Scorpio Unsettling issues will surface. Face facts and deal with events in a controlled manner. Legal institutions will give you reason to do some research.

Sagittarius Be receptive and attend any gathering that will introduce you to newcomers in your community or field. Don't miss an invitation.

Capricorn Don't squabble over what's already happened when you should be looking for a way to rectify the problem. Your strength will be appreciated.

Aquarius Don't give up on someone you care about because of a minor disagreement or insignificant event. Everyone makes mistakes.

Pisces The better you feel, the more you will accomplish. Clear your mind of self-doubt or insecurity by putting your best foot forward. **EUGENIA LAST**

metro.us/crossword

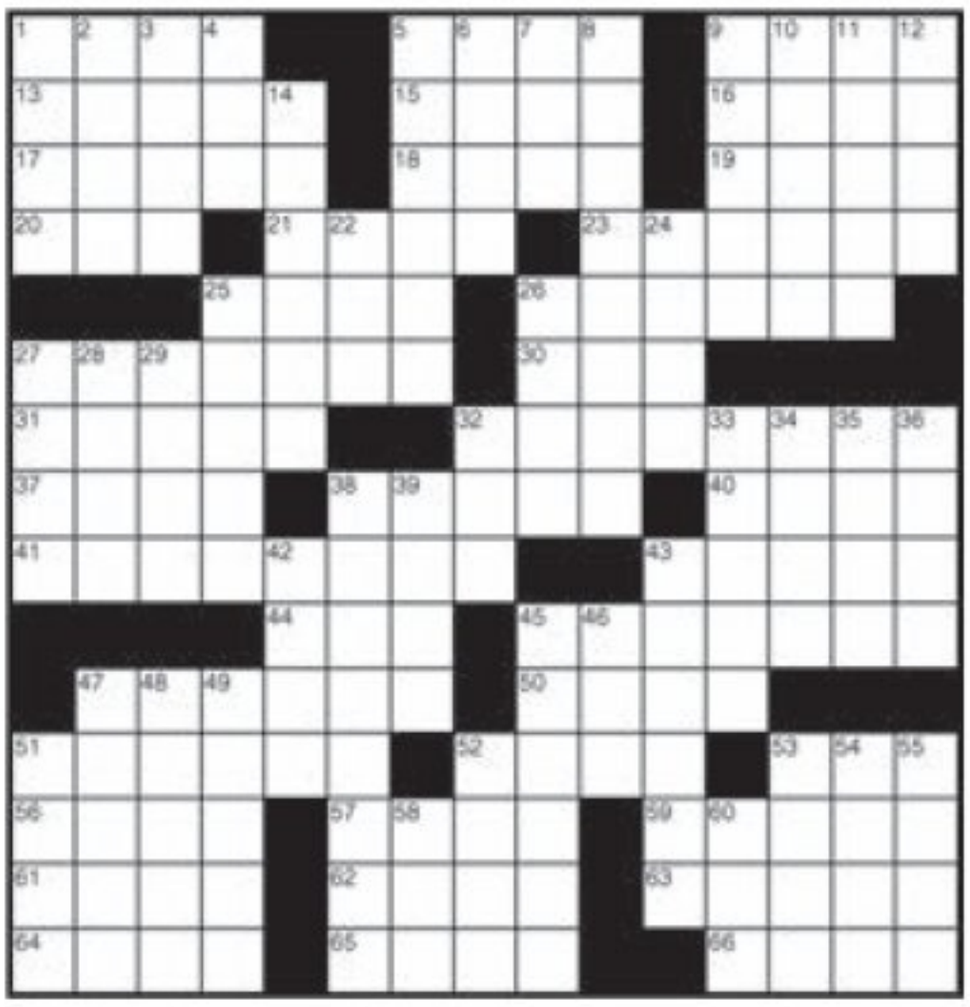

Across

1 Exploding star
5 Coconut source
9 Parker who played Boone
13 Making do
15 Purina rival
16 "Mack the Knife" singer
17 Prince Val's wife
18 Gale or breeze
19 Bearing
20 Untrained, as recruits
21 Advanced cash
23 Slipped past
25 Duffer's cry
26 Cauliflower bud
27 Against
30 Open meadow
31 Freeloader
32 Came up for air
37 General vicinity
38 Some are inert
40 Gush over
41 Kind of job (hyph.)
43 Femme fatale
44 Gladiator's hello
45 Pubs
47 Knight's girl
50 Makes tracks
51 Pharaoh's amulet
52 Check
53 Movie turkey
56 Farm unit
57 Lab medium
59 This and that
61 Eclipse causer
62 Cornfield noises
63 Palette adjunct
64 New Year's Eve word
65 Laird's attire
66 Install electricity

Down

1 Kind of miss
2 Tulsa's st.
3 Vista
4 Hill builder
5 In hock
6 Found a roost
7 RN helper
8 Sculptors, e.g.
9 Longest bone
10 "Forget" a letter
11 Icy precip
12 Glass ingredient
14 Mud protection
22 Previously
24 Bread buy
25 Kind of point
26 Furnace duct
27 Viking name
28 Pizarro's conquest
29 Orange skin
32 NNW opposite
33 Ram, in astrology
34 QBs David or Derek
35 Roulette bet
36 Hibernates
38 Return (2 wds.)
39 Revival shout
42 Mock fanfare (hyph.)
43 Willowy
45 Craving
46 Catch a bug
47 Kirk and Spock's friend
48 Baseball's Hank –
49 Castle that danced
51 Shepard and Spade
52 Calf's bellow
53 Hubby of Lucy
54 Software buyer
55 Edit out
58 Moo goo — pan

For crossword answers, go to **metro.us/crossword-answers**

metro.us /games

metro.us/truthfacts

TRUTHFACTS.COM BY WULFF & MORGENTHALER

metro.us/sudoku

easy

1			8	5			4	
		9		1			7	
	8	4				1		
5					6	3	1	
	1			3			2	
	3	2	5					8
		1				4	9	
	2			4		6		
	4			8	2			5

hard

						6		
		9	4				8	3
			9	6		5		4
9		3	8					5
	6		7		9		1	
2					4	9		8
7		2		9	5			
5	9				6	7		
		6						

metro

As the world's largest global newspaper, Metro has more than 18 million readers in more than 100 major cities in 23 countries. • Metro Philadelphia 30 S. 15th St., Philadelphia, PA 19102 • **main** 215-717-2600 • **to advertise** 215-717-2695 • **Associate Publisher** Jennifer Clark • **U.S. Circulation Director** Joseph Lauletta • **U.S. Marketing Director** Wilf Maunoir • **email sales** adsphilly@metro.us • **email distribution** distribution@metro.us • Advertisements appearing in Metro are published in good faith. Metro does not endorse and makes no representations about any of the advertising content appearing in its pages. Metro is not responsible for any loss or damages whatsoever resulting from readers using the services of its advertisers. Readers should exercise caution when replying to advertisements, especially those which require any form of payment, and, where necessary, should seek independent legal advice. • **Managing Editor** William Gorta, william.gorta@metro.us • **National News Editor** Morgan Rousseau, morgan.rousseau@metro.us • **Web Editor** Cristabelle Tumola, cristabelle.tumola@metro.us • **Art Director** Julianne Aerts, julianne.aerts@metro.us • **Sports Editor** Evan Macy, evan.macy@metro.us • **Deputy Features Editor, Home/Style/Food Editor** Tina Chadha, tina.chadha@metro.us • **Entertainment/Going Out/Travel Editor** Rachel Vigoda, rachel.vigoda@metro.us • **Film/Tech Editor** Matt Prigge, matt.prigge@metro.us • **Wellbeing/Going Out Editor** Eva Kis, eva.kis@metro.us • **Careers/Education Editor** Raquel Laneri, raquel.laneri@metro.us • **Social Media Manager** Lakshmi Gandhi, lakshmi.gandhi@metro.us

Certified Audit CAC of Circulations

metro.us/hip-hop-cop

WHAT ARE YOU TALKING ABOUT? YOU'RE A MONSTER...
NOTHING'S CHANGED-- ALWAYS CATCH YOU IN THE JAW WHEN YOU AIN'T LOOKING.
YOU'RE A REAL HERO. BUT YOU AIN'T REALLY IN A PLACE TO BE A KNIGHT, ARE YOU? YOU AIN'T GOT A FUTURE WITHOUT MY HELP.

2015 Jamar Nicholas | @detectiveboogaloo | @jamarnicholas

Erectile Dysfunction:
Travel the Road to Treatment

Erectile dysfunction (E.D.) affects more than 30 million men in the U.S. It is especially common in men with **diabetes, high cholesterol, high blood pressure, obesity, prostate cancer, prostate surgery, heart problems, and in past or current cigarette smokers.** However, it is now possible to **treat almost all men with E.D!** E.D. undermines a man's sexual confidence—but successful treatment can restore it! Many E.D. treatments are covered by most insurance and prescription plans.

Attend a **FREE** seminar to educate men and their partners about approved E.D. treatment options. Free refreshments will be served, and partners are encouraged to attend.

Featuring:
Bruce B. Garber, M.D.
An E.D. specialist with over 20 years of experience

Also featuring:
Patients who have found a long-term solution to their E.D.

Saturday, October 10, 2015
Refreshments at 9:45 a.m.
Presentation will begin promptly at 10 a.m. and end at 11 a.m.

Hahnemann University Hospital
Room 626 Bobst Tower
230 North Broad Street
Philadelphia, PA 19102

Free validated parking at the Wood Street garage

To reserve your space or for more information about this FREE seminar, please call:
(215) 247-3082.

Visit www.garber-online.com for photos, videos, and complete details.

An educational series, co-sponsored by Coloplast Corp., designed to inform and empower. www.ColoplastMensHealth.com

Coloplast

Tacos from 1100 Social
ERIKA STUDER

going out

WHERE TO EAT, DRINK & PLAY

Game day dinner

Remember when going to the game meant greasy, fatty, generic food that had a 50-50 chance of making you feel some serious culinary regret? A food revolution — in both the stadium complex and the surrounding area — offers Eagles, Flyers and Sixers fans the opportunity to treat their taste buds like champions this season — even if their teams aren't playing like ones. Here's a look at five fantastic bites to get your hands on before, at or after the game. EVAN MACY

Chipotle mac and cheese

Quick and Carmichael's BBQ, Lincoln Financial Field

Named for two Eagles legends, this spot grills up barbecue that rivals any tailgate on South Broad, and then some. Go for the smoky mac and cheese, covered in Cool Ranch Doritos instead of breadcrumbs to provide that crunch, along with black-cherry-smoked pulled pork or maple-sugar-smoked chicken.

Roast pork sandwich

Talk of the Town Cheesesteaks, 3020 S. Broad St.

You've probably passed it (it's right under the I-76 overpass) and thought, "I bet that place is good." Well, you're right. But don't be afraid to stray from cheesesteak convention. The roast pork — with the traditional broccoli rabe and provolone — is so good you'll want to bottle the pork juice and drink it.

Waffles

Waffle Cabin, Wells Fargo Center

Made with pearl sugar, waffles at the new Waffle Cabin — located in section 105 — are a tempting crossbreed: They taste like the fluffy breakfast staple mixed with a delicious glazed doughnut. As a sweet snack or dessert it's perfection, and worth waiting in line for between periods at Flyers games.

Chicken or beef tacos

1100 Social, Xfinity Live

Xfinity Live just got an upgrade with the addition of 1100 Social from former "Top Chef" contestant Jason Cichonski (Ela, The Gaslight). We recommend the tacos: homemade tortillas with slow-cooked meat and your choice of toppings. The trendy eatery might sound out of place in Xfinity Live, but once you dig in, it feels right at home.

Crab fries

Chickie's and Pete's, various locations

Yes, we know, it's pretty cliche — Chickie's and Pete's is on everyone's list. But nothing is better during the game than crab fries, especially when they're piping hot on a cold December day. This South Philly staple is available at all four stadiums as well as the flagship store a few blocks north on Broad Street.

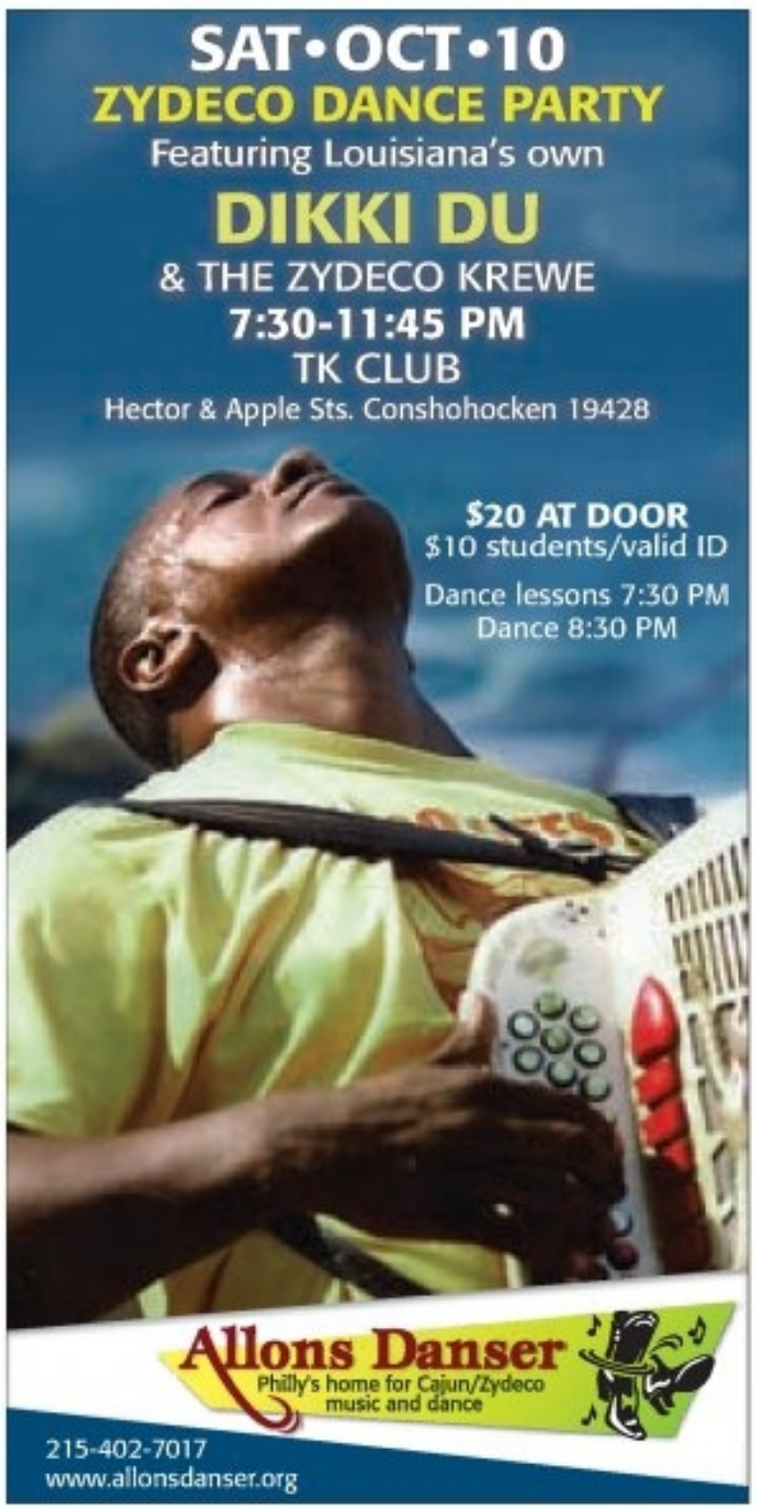

It takes a village

Cypriot favorite Kanella moves to a bigger space — and adds a liquor license.

CAROLINE RUSSOCK
@MetroPhilly
letters@metro.us

CAROLINE RUSSOCK

The blue-awning-clad corner of 10th and Spruce was always buzzing thanks to Konstantinos Pitsillides' fantastic Greek plates at Kanella. The space had a distinct energy, and not only because it was perennially packed.

"With 44 seats and no alcohol, we really couldn't be busier than we were, which was a good thing," says Caroline Christian, Pitsillides' wife and partner.

Considering expansion or a second restaurant, the couple looked at more than 150 spaces in the city before settling on a South Front Street spot in Queen Village that was home most recently to the short-lived Village Belle.

"We saw the kitchen and thought, 'We want to give it to our baby [Kanella],'" Christian says. "That's when the idea dawned on us to move Kanella here."

Falling in love at first sight with the kitchen may have been the catalyst, but there was more to the move than square footage.

"We're neighborhood people, so we're always looking at not just the space and the vibe but also the neighborhood," Christian says. "We like to be a local restaurant — any 'destination' element that we've had has been lucky, but not sought after.

"We like being part of a village, and giving the village a place to go to regularly," she adds, referring to the homey, neighborly feel of Queen Village.

Kanella South opened just a few short months after the original location closed, with an expansive dining room bathed in natural light, a pleasant outdoor seating area and a full bar. The architectural firm that designed stunners like Barbuzzo and Capofitto helped the revamped restaurant retain its historic roots.

While the bulk of the menu remains in the same vein as the original, the star of the new space is an open kitchen that's home to an adjustable rotisserie and a wood-fire oven, additions that allow Pitsillides and his staff to turn out meaty new menu items as well as nightly specials.

Now with alcohol

Perhaps the biggest change at the Kanella is the liquor license.

"I'm very aware that we're coming from a BYOB, and that's a tenuous shift," says Christian.

Beverage manager Ulises Robles and Pitsillides and Christian put together a wine and cocktail menu that highlights Greek ingredients and wallet-friendly wines from around the Mediterranean.

For Pitsillides and Christian, the most important thing is retaining the conviviality of the Kanella experience.

"It's the same thing we've always wanted," Christian says. "For people to eat, drink and be merry."

Jon Batiste
& Stay Human
OCT 17 AT 8 PM
Direct from The Late Show with Stephen Colbert, this entertainer boasts a soulful voice, virtuosic piano chops and a dapper sense of style.
ANNENBERG CENTER LIVE
University of Pennsylvania
GET TICKETS TODAY!
AnnenbergCenter.org // 215.898.3900
3680 Walnut Street

Listings

MUSIC

The Wood Brothers

Saturday, 8 p.m.
Union Transfer
1026 Spring Garden St.
$25 - $27, 215-232-2100
Utphilly.com
This trio of seriously skilled musicians makes folk music flecked with hints of jazz and blues. The band's latest release, "Paradise," is steeped in the paradox that pursuing the things you want in life may be the very thing that keeps you from obtaining them. Their musicianship is as tight as their vocal harmony is sweet.

Laura Shay Band

Saturday, 8 p.m.
Tin Angel
20 S. Second St.
$15, 215-928-0770
Tinangel.com
It doesn't take long to fall in love with Laura Shay's songs. Her poetic, introspective lyrics shed light on both the beautiful and the heartbreaking aspects of being human. Whether behind a piano or strumming an acoustic guitar, Shay has a stage presence that will reel you in.

The Wood Brothers ALYSSE GAFKJEN

FESTIVAL

Outfest

Sunday, noon to 6 p.m.
13th and Locust streets
Free, 215-875-9288
Phillygaypride.org
It's the 25th anniversary of Outfest — held on National Coming Out Day — and the Philly celebration is one of the biggest, stretching out over 10 blocks of the Gayborhood with live music, games, food and drink, drag shows and shopping.

G. WIDMAN FOR VISIT PHILADELPHIA

IVA

Saturday, 8 p.m.
Melodies Cafe
2 East Lancaster Ave., Ardmore
$10, 610-645-5269
Melodiescafe.com
After living in Stockholm and gaining some new insight into life, this classically trained singer/songwriter wrote and recorded a new EP, "LEAP," with the help of Tim Sonnefeld of MilkBoy Studios. It's a short record rife with atypical rock instruments: accordion, brass, strings and oboe.

FESTIVALS

Passyunk Avenue

Music & Arts Festival

Saturday, 11 a.m. to 9 p.m.
Passyunk Ave. and Mifflin St.
Free, 215-336-1455
Visiteastpassyunk.com
Coinciding with East Passyunk's Second Saturday vintage flea market and sidewalk sale, the music and arts fest will feature 10 bands and DJs, including Elissa Janelle Velveteen, Lovers League, Lauren Scott and more.

Fishtown RiverCity Festival

Saturday, noon to 6 p.m.
Penn Treaty Park
1341 N. Delaware Ave.
Free
Rivercityfestival.org
This neighborhood fest kicks off with a 5k run throughout the streets of Fishtown, followed by food, a beer garden and live music in the riverfront park. And make sure to bring the kids: There will be an inflatable rock wall, an obstacle course and a moon bounce.

FOOD

Chinatown Night Market

Thursday, 7 p.m.
10th Street between Arch and Vine streets
Free
Yeshinightmarket.com
Head to Chinatown tonight for food — everything from Cow and the Curd, to Yakitori Boy, to Phl 20 — plus live music, karaoke and dance performances.

THEATER

'Hooked!'

Friday through Oct. 25
Inis Nua Theatre Company
Fergie's Pub
1214 Sansom St.
$15 - $30, 215-454-9776
Inisnuatheatre.org
This eerie Irish play arrives upstairs at Fergie's just in time for Halloween. Trying to avoid her past, Lydia escapes to a country village. Her neighbors seem perfectly normal — but they and the rest of the town quickly become suspicious of her. Growing tension threatens to reveal a web of secrets beneath the surface of this small community.

MICHELE ZIPKIN

THERE ARE MANY ROOFERS BUT FEW CAN...
TOP THIS ROOFING
All Types of.....
Rubber Roofing, Siding, and Windows.
FREE ESTIMATES • LIC. & INS.
"FINANCING AVAILABLE"
We Accept
215-739-1571

French tobacco pipe bowl excavated near 5th & Arch Streets (Photo: NPS)

EXPLORE PHILLY'S BURIED PAST
Discover the history beneath your feet. Hear archaeologists talk about the latest discoveries.

FREE Archaeology Month Talks
Saturday, October 10th, 2015, 10am – 3:30pm
Hosted by the NATIONAL CONSTITUTION CENTER
Kirby Auditorium • 525 Arch Street, Philadelphia
Presented by the Philadelphia Archaeological Forum
&
Independence National Historical Park
Program/Parking/Directions
www.phillyarchaeology.org

PHOTOGRAPH BY PETER HEWITT

details PACRAFTS.org
a top 100 craft fair nationwide
Pennsylvania Guild
FINE CRAFT FAIR
OCT. 9, 10 & 11
RITTENHOUSE SQUARE PHILADELPHIA
FREE | FRI & SAT 11 - 6 | SUN 11 - 5

SPONSORED BY

ARUBA
One happy island

INSIGHT GUIDES

TRAVEL WEEKLY

INSIGHTGUIDES.COM TRAVEL WEEKLY, PHILADELPHIA, THURSDAY, OCTOBER 8, 2015

A.T.I. PHOTOS SHUTTERSTOCK

Filming 'Star Wars' on Skellig Michael

With a monastery dating back to the sixth century, this craggy island off the Iveragh Peninsula in southwest Ireland is soon to become famous for its role in the upcoming "Star Wars."

The sleepy fishing village of Portmagee would normally expect a lull in mid-September, with the end of the Irish school holidays leading to a fall off in visitors. But this year on Sept. 14, the quays were thronged with a film crew 100 strong, watched by reporters, photographers and "Star Wars" fans gathering in hope of a glimpse of the original Luke Skywalker, Mark Hamill. For the second year running, Skellig Michael, an island reached by the Portmagee ferry, was closed to visitors for the filming of "Star Wars: Episode VIII."

The popular franchise first visited Skellig Michael, a rocky uninhabited island off the County Kerry coast, in June 2014 to film a segment for "Episode VII" (which will be released in December). The island is famed for its dramatically situated monastery, which flourished from the sixth to the 12th centuries. Today the remains, atop a 750-foot peak reached by 600 steep stone steps, is a Unesco World Heritage Site, with limited access to the public from April to October.

Skellig Michael is the main attraction of the dramatic Skellig Ring coastal drive, a 37-mile extension to the ever-popular Ring of Kerry route and a highlight of the Wild Atlantic Way.

Portmagee, with its multicolored cottages, is a picture-book fishing village. The Bridge Bar may look familiar, as it has starred in numerous ads as the ideal cozy Irish pub. For those who would rather not brave the open-boat trip to Skellig Michael, the **Skellig Experience Visitor Centre (Skelligexperience.com)** at Portmagee provides an enjoyable orientation to the rocks and wildlife. A causeway leads from Portmagee to Valentia Island, population 600, the location of the first trans-Atlantic telegraph cable. Its scenic beauty — alternating rugged cliffs and tropical vegetation — make it popular with walkers.

> **The sixth century monastery, high atop a peak on the island, is a Unesco World Heritage Site.**

From Portmagee, the coastal drive continues to the high cliffs of Bray Head, where a telescope is fixed on Skellig Michael, and on to Ballinskelligs, an Irish-speaking village where the ruins of the abbey that the monks moved to when they left the island sit peacefully beside a long sandy beach. En route don't miss the **Skellig Chocolate Factory (Skelligschocolate.com)**, one of Ireland's most successful artisan food enterprises, where you will be plied with samples after seeing the exquisite chocolates being made by hand.

For more information on visiting this scenic part of Ireland, visit **Discoverireland.ie.**

INSIGHT GUIDES
| ALANNAH HOPKIN

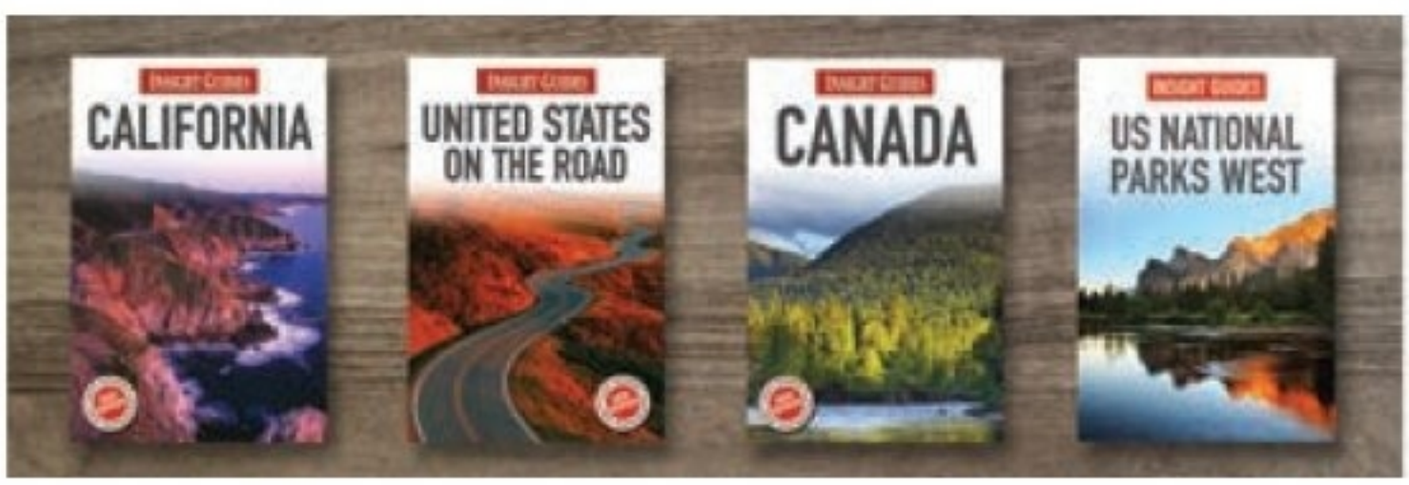

INSIGHT GUIDES

In your local book store

www.insightguides.com

© 2015 Aruba Tourism Authority

ARUBA
One happy island

YOUR SHORTCUT TO

ONE HAPPY FAMILY

Daily non-stop flights from Philly airport.

From rugged deserts ready to be explored to pristine white-sand beaches primed for water fun, Aruba has something for everyone in the family. Hop on a direct flight to the island with the most sunny days in the Caribbean.

Plan your perfect **SHORTCUT TO HAPPINESS** today at aruba.com

SPONSORED BY

ARUBA
One happy island

Autumn arts getaway in Saratoga Springs

Best known for its elegant thoroughbred racing season, Saratoga boasts equally classy museums, a large and lively arts district and the oldest folk music venue in the country.

Developed as a spa town for the well-heeled in the 1800s, Saratoga Springs retains its upscale aura. This year marks the 15th anniversary of the Frances Young Tang Teaching Museum and Art Gallery (Skidmore.edu/tang), and the museum's calendar is filled with special exhibitions. The Tang focuses on the connection between art and the world around us, looking at themes like biotechnology. Anniversary events include performances based on body resonance and a "sonic massage." Guided tours give a deeper understanding of the artists and their messages.

Thoroughly traditional are the works at the **Hyde Collection Art Museum (Hydecollection.org)** in Glens Falls. Some 6,000 years of art history are housed in an elegant mansion on a spacious estate. You'll find everything from Rembrandts to Picassos among the 3,000 paintings, sculptures and decorative arts on display. Through January, the two special exhibits are "Heroines," a collection of photo realism of women by Audrey Flack, and "Pulled, Pressed and Screened," a look at American graphic arts and prints from the 1930s through today. Admission is free on the second Sunday of the month.

Saratoga Arts (Saratoga-arts.org) stages exhibitions in its gallery as well as venues throughout town. Through Nov. 7, catch "Many Rivers." Presented by Black Dimensions in Art, it presents emerging artists from the US, Europe, Africa, and the Caribbean exploring the theme of journeys.

The Beekman Street Arts District (Saratogaartdistrict.com) is a three-block, multiuse, multicultural neighborhood that's the center for Saratoga's entertainment and shopping. Stores and restaurants offer everything from textiles to tattoos, teas to tacos. The 1st Friday Art Stroll is a monthly casual party at galleries and shops.

The Lower Adirondack Regional Arts Council (LARAC; LARAC.org) holds its annual juried crafts fair Oct. 31–Nov. 1 in Glens Falls. It's one of the finest shows in the region, with 75 selected artists and craft artisans.

Caffè Lena (Caffelena.org) is widely recognized as the oldest continually operating coffeehouse in the country. Bob Dylan and Arlo Guthrie have hung out there.

The National Museum of Dance Hall of Fame (Dancemuseum.org) is the only museum dedicated to the art of professional dance. Exhibits include 125 years of the tango, costumes and sets from musicals and movies, and the careers of Rudolf Nureyev and choreographer Mark Morris.

And, of course, there are the horses. **The Museum of Racing and Hall of Fame (Racingmuseum.org)** explores three centuries of thoroughbred racing with trophies, equine art, a kids' section, behind-the-scenes look at the training track and memorabilia. The bobblehead jockeys are not to be missed.

You'll find information about accommodations, dining, and more activities at **Discoversaratoga.org**.

INSIGHT GUIDES | FRAN SEVERN

EXPERT ADVICE
CRUISE.COM
LOWEST PRICE
LOWEST CRUISE PRICES GUARANTEED!
FALL INTO SAVINGS CRUISE SALE!
up to $850 Onboard Credit, Get 50% OFF 2nd Guest, Free Upgrades, Free Pre-paid Gratuities, Free Specialty Dining, Free Beverage Package, Free Internet package plus 3rd/4th Guest Sail Free on select sailings
ALASKA CRUISES
CARIBBEAN/BAHAMAS
NORWEGIAN 7-Day Alaska $549* Ocean View $809* Balcony $1379*
Celebrity X Cruises 7-Day Alaska $599* Ocean View $879* Balcony $1439*
NORWEGIAN 7-Day Bahamas $579* Ocean View $729* Balcony $1029*
NORWEGIAN 10-Day Caribbean $699* Ocean View $849* Balcony $999*
Royal Caribbean 7-Day Alaska $632* Ocean View $762* Balcony $1324*
Princess Cruises 7-Day Alaska $699* Ocean View $794* Balcony $1389*
Carnival 8-Day Caribbean $909* Ocean View $1059* Balcony $1339*
Royal Caribbean 10-Day Caribbean $936* Ocean View $1274* Balcony $1386*
Deal of the Week
NORWEGIAN BREAKAWAY 12-Day Caribbean/Bahamas sailing round-trip New York $849*
up to $550 Onboard Credit plus 3rd/4th Guest sail Free
EUROPE CRUISES
EXOTIC CRUISES
Costa 7-Day Europe $389* Ocean View $429* Balcony $479*
Royal Caribbean 7-Day Europe $549* Ocean View $649* Balcony $949*
Royal Caribbean 7-Day Australia $561* Ocean View $674* Balcony $861*
Celebrity X Cruises 7-Day Bermuda $709* Ocean View $889* Balcony $1259*
NORWEGIAN 10-Day Europe $619* Balcony $769* Suite $919*
Holland America Line 11-Day Europe $699* Ocean View $789* Suite $1869*
Holland America Line 10-Day Panama $849* Ocean View $889* Balcony $989*
Carnival 11-Day Hawaii $899* Ocean View $999* Balcony $1199*
800-387-6747
*Prices are pp/dbl. Cruise only on select sailings. Certain restrictions apply. Gov't taxes and fees are additional. Prices include NCF's. Prices are quoted in US dollars. All itineraries and prices are current at time of printing and are subject to change without notice. All exclusive deals are per cabin on select ships, sail dates and categories and are not redeemable for cash. Ships' Registry: The Bahamas and Panama. CST #2015895-50 / Lowest Price Guarantee. In order to qualify for the guarantee the competitor's rate that appears in the advertising must be available for booking and be on the identical Cruise-only product. (Ship, Date, Destination, Category, etc.) The customer must meet the requirements for any rules that apply from the cruise lines in offering the rate. The guarantee does not apply to air, land components, onboard charges etc. This offer is only valid on cruise lines that are members of CLIA.

NHL power rankings | by Rich Slate

No. 1

Blackhawks (48-28-6)

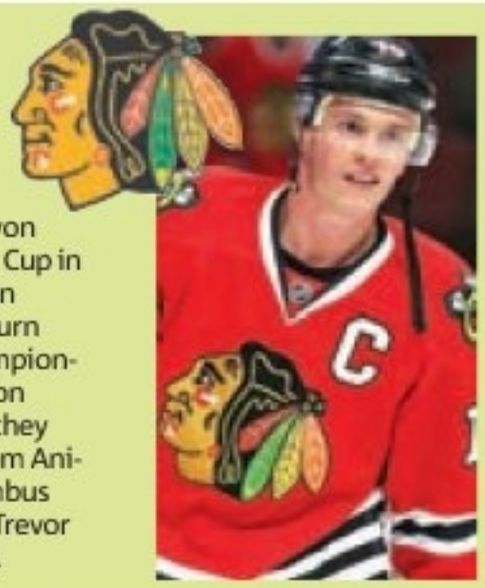

The Blackhawks won their third Stanley Cup in the past six years in June, and they return most of their championship roster. Brandon Saad is gone, but they added center Artem Anisimov from Columbus and defenseman Trevor Daley from Dallas.

No. 2

Lightning (50-24-8)

This placement stems from more than the fact that the Lightning battled Chicago for six tight games before falling in the Stanley Cup Final. This is a loaded young team that looks like the class of the East. Tyler Johnson (13 goals, 10 assists) was Tampa Bay's breakout star of last postseason's run.

No. 3

Rangers (53-22-7)

Everything lined up right for the Rangers to return to the Stanley Cup Final last season but they fell at home to the Lightning in Game 7 of the East final. New York didn't change much to its roster, but that's a good thing. Henrik Lundqvist is coming off arguably the best season of his career.

No. 4

Ducks (51-24-7)

The Ducks were the top regular season team in the West last season but fell in Game 7 in the conference final. Anaheim still boasts perhaps the most dangerous center-winger combo in the league in Ryan Getzlaf and Corey Perry. Speedy former Ranger Carl Hagelin should be a nice addition.

No. 5

Canadiens (50-22-10)

In the spring, the Habs looked poised to end Canada's long Cup drought (22 years and counting) but they meekly fizzled against Tampa Bay. Still, this is a very strong team led by goaltender Carey Price, who won his first Vezina. Alexander Semin gets a (final?) chance to revitalize his career.

No. 6

Capitals (45-26-11)

The Caps definitely improved under Barry Trotz, but they fell in the playoffs to the Rangers in a seven-game, second-round series. Goaltender Braden Holtby became a star in 2014-15 and Alex Ovechkin continues to be a force of nature. Niklas Backstrom's health is a major concern, however.

No. 7

Predators (47-25-10)

There is a lot to like about the Predators and they are probably better than their first round exit in the playoffs would indicate since they ran into the buzzsaw Blackhawks. Nashville is strong at every position with Pekka Rinne in goal, Shea Weber on defense and budding star Filip Forsberg up front.

No. 8

Wild (46-28-8)

Speaking of teams that got steamrolled by Chicago, the Wild got swept in the second round. Goaltender Devan Dubnyk came out of nowhere to lead the Wild to a playoff berth. It'll be interesting to see if he can still be that guy in a full season as their starter.

No. 9

Blues (51-24-7)

It was the same old story for the Blues (insert lame music joke here) last season as they were great in the regular season but folded in the playoffs. This is an outstanding roster, other than the key hole at the goaltender position (sorry Jake Allen and Brian Elliott).

No. 10

Islanders (47-28-7)

Hipsters beware, hockey is coming to Brooklyn. The Isles have a team worthy of their new home and deep down, I'm sure their players are happy to get out of dumpy Nassau Coliseum. Center John Tavares is only 25 but is already one of the most valuable players in the NHL.

No. 27

Flyers (33-31-18)

The Flyers took a different approach by signing former University of North Dakota head coach Dave Hakstol. They still have three great forwards in Claude Giroux, Wayne Simmonds and Jakub Voracek, but that's about it.

Philly Auto
4530 Torresdale Ave, Philadelphia, PA 19124
215.953.7400
"Walk in and drive out. EVERYONE'S APPROVED!"

FALL SEASON SAVINGS!
200 CARS
TO CHOOSE FROM!
$1000 OFF WITH THIS AD!

$295 DOWN and payments as low as $49/WEEK • No payments for 60 days

2007 Chevy Monte Carlo LT — 71k Miles — $6900, $145/Month
2006 Chrysler Pacifica AWD — 82k Miles — $6900, $145/Month
2009 Dodge Journey SXT — 89k Miles — $8900, $177/Month
2005 Mercedes C230 Kompressor — 76k Miles — $8900, $177/Month
2012 Mazda 3 i Sport — 72k Miles — $8900, $177/Month
2012 Chrysler 200 LX — 60k Miles — $9900, $193/Month
2006 BMW 530I — Navigation — $9900, $193/Month
2006 Dodge Charger R/T — 83k Miles — $9900, $193/Month
2011 Buick LaCrosse CXL — 4 to Choose! — $11,900, $226/Month
2011 Honda Accord EX — 57k Miles — $12,900, $242/Month
2009 Nissan Maxima 3.5 SV — 71k Miles — $12,900, $242/Month
2006 Mercedes R350 4MATIC — 80k Miles — $12,900, $242/Month
2009 Lincoln MKS AWD — 89k Miles — $13,900, $258/Month
2013 Chevy Malibu LT — 38k Miles — $13,900, $258/Month
2008 Mercedes E350 4MATIC — 67k Miles — $14,900, $274/Month
2008 Mercedes CLS550 — Navigation — $15,900, $291/Month
2010 Jaguar XF Premium — Navigation — $16,900, $307/Month
2011 Infiniti M37x AWD — 89k Miles — $17,900, $323/Month

Warranties included on ALL VEHICLES
Visit us at www.PhillyAuto.com for our full inventory!

*Advertised prices reflect $2000 down payment. Terms, rates & payments vary based upon credit approvals. All prices are subject to change. Philly Auto is not responsible for misprints and/or typographical errors. Customer is liable for tax and tags.

Top Flyers storylines this season

The Flyers look much the same as they did last year. Does that mean they'll miss the playoffs again?

ERIC GOLDSTEIN
@EricEsponda
sports@metro.us

Chairman Ed Snider, General Manager Ron Hextall and captain Claude Giroux all believe the Flyers are a playoff team.

After missing the postseason for the second time in the last three years in 2014-2015, the trio feels the modest upgrades to the roster in the offseason, the potential for returning players to improve and a new coach are more than enough reason to believe that the organization will play meaningful games deep into April this spring.

With a new season set to begin Thursday night in Tampa Bay against the defending Eastern Conference champs, here's a look at the top nine storylines to watch this season.

1 NEED A FAST START

The Flyers have been anchored down by terrible starts to the season the past two years. In 2013, they went a franchise worst 1-7 that got coach Peter Laviolette fired before rebounding to sneak into the playoffs. They sputtered out to a 1-3-2 mark and were never able to recover last year. A solid start to the season is paramount.

2 WIN ON THE ROAD

While the Flyers finished with a respectable 23-11-7 record at home, they were a dreadful 10-20-11 away from the Wells Fargo Center. Their poor play on the road no doubt contributed mightily to their failure to make the playoffs.

When, and which of the Flyers top prospects will be the first to break through in 2015-16? GETTY IMAGES

3 NEW COACH, NEW SYSTEM

It will be interesting to see how long it takes the Flyers to pick up former North Dakota coach Dave Hakstol's system, which requires speed and the defensemen to get more involved in the offense.

4 NEW OT FORMAT

The organization owns the worst record in the NHL since the league instituted shootouts and went 3-11 in the skills competition last year. With a new overtime format that has teams skate 3-on-3 — rather than 4-on-4 — the league hopes more games end in overtime and reduces the amount of shootouts, which should be music to the Flyers' ears.

5 ROOKIE DEFENDERS

Although none of the highly-touted defensive prospects earned a roster spot out of the preseason — namely because there was no room — keep tabs on the development of youngsters like Shayne Gostisbehere, Sam Morin and Robert Haag with the Phantoms. The three will be prime candidates for call-ups in case of injuries.

6 WHO IS ON TOP LINE?

Jakub Voracek and Giroux are obviously cemented on the first unit, but who complements the line? Is it Michael Raffl, who will start there Thursday, newcomer Sam Gagner or Brayden Schenn?

7 WILL VETS REBOUND?

Matt Read and R.J. Umberger both played through injuries for most of last year and had seasons to forget. Both are healthy and could provide a crucial boost with bounce-back seasons.

8 SPECIAL TEAMS

The Flyers finished with the third-best power play in the NHL but had the 27th-ranked penalty kill. Kudos to the man-advantage, but the PK obviously needs to get better.

9 MIGHTY METRO

With the Rangers, Islanders, Capitals, Penguins and a dangerous young squad in Columbus, the Metropolitan Division might just be the best and deepest one in the league this year. The Flyers must prove they can beat the aforementioned teams in head-to-head play if they want to have any shot at the playoffs.

CREDIT REPAIR
FIX YOUR CREDIT REPORT
IMPROVE YOUR CREDIT SCORE
• QUALIFY FOR: • MORTGAGE • CAR
• LIVE YOUR DREAMS • REASONABLE RATES
The Credit Experts 215-642-0073

JEFCO MANUFACTURING INC.
SINCE 1950
FANTASTIC FALL DEALS!
You Deserve New...
WINDOWS AWNINGS DOORS

Now Featuring Custom Window Treatments!
Aluminum • Canvas • Clear Awnings
Replacement Windows • Beautiful Doors
Bow Windows • Blinds • Drapes • Shutters
FREE HOME ESTIMATES 215-334-3220
Window • Door • Porch & Patio Covers
Stationary • Retractable • All Styles & Colors
SENIOR DISCOUNT
SHOWROOM: 2715 S. FRONT ST. // PHILADELPHIA

Locker Room Self Storage, Inc. PUBLIC AUCTION

Notice of public sale of personal property. Notice is hereby given that the undersigned will sell, to satisfy the lien of the landlord, at public sale by competitive bidding on OCTOBER 22, 2015 @ 11am. Locker room self storage, inc. Located at 2001 w. Erie Avenue, Philadelphia, PA 19140. The personal goods stored in space no:

UNIT# 1211 BAKER, ANTHONY
UNIT# 2049 BLOUNT, GILBERT
UNIT# 1175 BROCKENBOUGH, LEWANNA
UNIT# 2085 CARROLL, DENNIS
UNIT# 3004 CRANDALL, WILLIAM
UNIT# 2082 DANIELS,NAFISAH
UNIT# 2048 DANIELS, NAFISAH
UNIT# 1082 DENT, CHARLES
UNIT# 1231 EDWARDS, CECELIA
UNIT# 1086 EMENIMADU, ANDREW
UNIT# 1140 FINNEY, EVELYN
UNIT# 2230 EOMS, SHIREE
UNIT# 1222 HIGGINS, TERRELL
UNIT# 0050 HIGGINS, TERRELL CHEVROLET, IMPALA VIN. # 2G1WB5E34D1187613
UNIT# 2057 JENKINS, JASMINE
UNIT# 2201 KLEINDIENST, EILEEN
UNIT# 1240 KNIGHT, EDDIE
UNIT# 1233 LLOYD, JAMIE
UNIT# 1019 MALLORY, ANISSA
UNIT# 2214 MCINTOSH, CLAIRE
UNIT# 1031 MCKNIGHT, KEITH
UNIT# 1123 MUSE, QUEEN
UNIT# 2235 NELSON, SONNY
UNIT# 1142 PARKER, CHERYL
UNIT# 3008 PAULIN, CRAIG
UNIT# 1105 PERRY JAMES
UNIT# 1030 SAUNDERS, VELDON
UNIT# 2029 TATE, PAT
UNIT# 3042 THOMPSON, JOSEPH
UNIT# 2251 THOMPSON, MELANIE
UNIT# 1052 WILLIAMSON, MARLA
UNIT# 1290 YANCY, LLOYD

PURCHASE MUST BE MADE IN CASH ONLY AND PAID FOR AT THE TIMES OF SALE, ALONG WITH A REFUNDABLE CASH DEPOSIT. ALL GOODS ARE SOLD AS IS AND MUST BE REMOVED AT TIME OF PURCHASE. SALE IS SUBJECT TO ADJOURNMENT AND WE RESERVE THE RIGHT TO DETERMINE AN OPENING BID

LOCKER ROOM SELF-STORAGE, INC. 215-225-8585

Public Storage — NOTICE OF PUBLIC SALE OF PERSONAL PROPERTY

Pursuant to the Pennsylvania Self Storage Act Pennsylvania Statues, 73, Chapter 26, 1901 et seq,. A Public Auction Will take Place on **10/23/15** at the below listed Public Storage Facilities for the follow units/Tenants. The Contents of which shall satisfy the Owners Lien. **Public Storage Located At, 6225 Oxford Ave, Philadelphia PA 19111 at 9:30 AM (215) 353-5805.**

A333 - Demorso, Antoinette • A406 - Pitts, Phillip • A446 - Womack, Mark • A620 - McDonald, Nicole • A734 - Fabian, Lisandro
A821 - Smith, Kendall • A834 - Alicea, Eddie • A854 - Gans, Latasha • B1415 - Mccormick, William
B1503 - Mitchell, Martin • B1522 - Seldon, Latifa • B1526 - Saha, Abdue • B1605 - Whitaker, Miss. Dolores • B1623 - Shubert, Thais
B1715 - Bowens, William • C2112 - Drobish, Daniel • C2115 - Mitchell, Carmetta • C2303 - Mitchell, Carmetta
C2405 - Mitchell, Carmetta • C2410 - Rivera, Joanne • C2424 - Acevedo, Emma • C2506 - Vazquez, Miguel • C2729 - Palmer, Brittany
C2800 - Rouse, Terry • C2810 - Wilson, Taniesha • C2925 - HANKINS, CARL

All Sales Are subject to Cancellation Public Storage Terms, Rules and Regulations will be made prior to the sale. PS Orangeco Inc. 701 Western Ave. Glendale California, 91201. PS ORANGECO, INC

Public Storage — NOTICE OF PUBLIC SALE OF PERSONAL PROPERTY

Pursuant to the Pennsylvania Self Storage Act Pennsylvania Statues, 73, Chapter 26, 1901 et seq,. A Public Auction Will take Place on **10/22/15** at the below listed Public Storage Facilities for the follow units/Tenants. The Contents of which shall satisfy the Owners Lien. **Public Storage Located At, 456 N Columbus Blvd Philadelphia PA 19123 at 11:00 AM (215) 922-3709.**

A026 - Johnson, Lisa • A059 - Greising, Justten • B072 - Sledge, Samirah • B236 - Hedrington, Erica
C246 - Jackson, Byron • C306 - Malka, Shay • C327 - Cunningham Jr, James • C331 - Green, Rashidah
E491 - Riper, Diane • E503 - Young, Ryan • F530 - Seiber, Alicia • F571 - Carrillo, Carlos • P115 - Rivera, Lorraine

All Sales Are subject to Cancellation Public Storage Terms, Rules and Regulations will be made prior to the sale. PS Orangeco Inc. 701 Western Ave. Glendale California, 91201. PS ORANGECO, INC

Public Storage — NOTICE OF PUBLIC SALE OF PERSONAL PROPERTY

Pursuant to the Pennsylvania Self Storage Act Pennsylvania Statues, 73, Chapter 26, 1901 et seq,. A Public Auction Will take Place on **10/22/14** at the below listed Public Storage Facilities for the follow units/Tenants. The Contents of which shall satisfy the Owners Lien. **Public Storage Located At, 2345 Castor Ave Philadelphia PA 19134 at 9:30 AM (215) 537-0184.**

1043 - Bostic'Tinnin, Stephanie • 1062 - Brown, Diane • 1068 - Kane, Jennifer • 1071 - Barbery, Rachel
1073 - Sharp, Melody • 2007 - Floody, Donna • 2076 - Smith, David • 2126 - Flores , Migdalia • 2144 - Fortune, Michael
2213 - Jones, Laila • 2214 - Walker, Susan • 2218 - Collins, Anthony • 2237 - Story, Barbara • 2327 - Whittaker, Tyshee
3010 - DELANGE, DANIELLE • 3038 - Dolan, Tiffany • 3120 - Boone, Tomeckia • 3228 - Petroski, Sharon
3232 - Jeudy Jr, Yves • 3342 - Frasier, Sherita • 3374 - Mbemba, Bel'Or • 4053 - 1616 Auto Solutions

All Sales Are subject to Cancellation Public Storage Terms, Rules and Regulations will be made prior to the sale. PS Orangeco Inc. 701 Western Ave. Glendale California, 91201. PS ORANGECO, INC

Public Storage — NOTICE OF PUBLIC SALE OF PERSONAL PROPERTY

Pursuant to the Pennsylvania Self Storage Act Pennsylvania Statues, 73, Chapter 26, 1901 et seq,. A Public Auction Will take Place on **10/23/15** at the below listed Public Storage Facilities for the follow units/Tenants. The Contents of which shall satisfy the Owners Lien. **Public Storage Located At, 6301 Tacony St Philadelphia PA 19135 at 1:00 PM (215) 333-3138.**

A066 - Mayimbo, Staella • A109 - Mcmenamin, Danielle • B143 - Myers, Michael
B144 - Mayoral, Lisa • B185 - Evans, Terrie • C229 - Leonard, Dorreen • C283 - Kamara, Angela
C310 - Lavin, Thomas • C326 - Finn, James • C353 - Joner, Michael • D368 - Edwards, Tina
D393 - Brown, Seidah • D411 - Wilson, Shadeia • D445 - Scheurle, Michael

All Sales Are subject to Cancellation Public Storage Terms, Rules and Regulations will be made prior to the sale. PS Orangeco Inc. 701 Western Ave. Glendale California, 91201. PS ORANGECO, INC

Public Storage — NOTICE OF PUBLIC SALE OF PERSONAL PROPERTY

Pursuant to the Pennsylvania Self Storage Act Pennsylvania Statues, 73, Chapter 26, 1901 et seq,. A Public Auction Will take Place on **10/22/15** at the below listed Public Storage Facilities for the follow units/Tenants. The Contents of which shall satisfy the Owners Lien. **Public Storage Located At, 7000 Lindbergh Blvd Philadelphia PA 19153 at 1:00 PM (215) 365-2105.**

0038 - Thornton, Darcel • 0047 - Mapp, Lawrence • 0096 - BASEMORE 3RD, WILLIAM • 0142 - Winston, Ginger
0349 - McClenton, Carolyn • 0366 - Sams, John • 0406 - Toler, Aesha • 0433 - Morgan, Dennis • 0445 - Saunders, Catherine
0480 - Oniyama, Priscilla • 0502 - Brown, Keisha • 0512 - Johnson, Charles • 0532 - Nelson, Iyan • 0571 - Washington, Eric
0574 - Shine, katrina • 0606 - Duren, Robert • 0646 - Thompson, Rashika • 0675 - Hamidullah, Mutana • 0729 - Williams, Tia
0824 - Rivera, Amanda • 1035 - Anderson, Samantha • 1067 - Wilson, Roxanne • 1083 - Manuel, Wylma
8014 - Dixon, Edith Lawrence • 9019 - Wise Capentry & Masonary

All Sales Are subject to Cancellation Public Storage Terms, Rules and Regulations will be made prior to the sale. PS Orangeco Inc. 701 Western Ave. Glendale California, 91201. PS ORANGECO, INC

Public Storage — NOTICE OF PUBLIC SALE OF PERSONAL PROPERTY

Pursuant to the Pennsylvania Self Storage Act Pennsylvania Statues, 73, Chapter 26, 1901 et seq,. A Public Auction Will take Place on **10/23/15** at the below listed Public Storage Facilities for the follow units/Tenants. The Contents of which shall satisfy the Owners Lien. **Public Storage Located At, 2190 Wheatsheaf Lane Philadelphia PA 19137 at 11:00 AM (215) 289-4969.**

A037 - Blakey, Renee • A075 - AIN Vebtures GP • A096 - Riddick, Glendena • A150 - Williams, Salene
A199 - Hall, Jody • A200 - Holden, William • B040 - stephenson, mark • B059-Dougherty, Denise
B125 - Creevey, John • B143 - Mendez, Jorge • B164 - Hernandez, Luis • D008 - Aponte, jazmin
E053 - Quinonez, Raul • E060 - Shubert, Nakia • F010 - Kropilak, Michael • F024 - Everette, Victoria

All Sales Are subject to Cancellation Public Storage Terms, Rules and Regulations will be made prior to the sale. PS Orangeco Inc. 701 Western Ave. Glendale California, 91201. PS ORANGECO, INC

EDEN VEHICLE MARKETING

QUALITY PRE-OWNED VEHICLES!

Dr. Credit has the prescription.
Fix Your Credit Here!
• Bad Credit • Bankruptcy • Repossession
Apply online at www.edencars1.com
DRIVE TODAY!

Special discounts for SEPTA, Military, Hospital, City & Gov't Employees

Sign and drive for $0 DOWN!

STOP THE SEARCH!

Weekly payments starting at $49/week!

2004 NISSAN QUEST 3.5 SE (60k Miles)	2011 CHEVY IMPALA LT FLEET (Flex Fuel)	2011 CHEVY MALIBU (Low Miles!)	2013 HYUNDAI ACCENT GLS (Low Miles)	2013 KIA OPTIMA LX (Sat Radio)	2007 BMW X3 (AWD)
$6900, $145/Month	$6900, $145/Month	$7900, $161/Month	$9900, $193/Month	$10,900, $209/Month	$11,900, $226/Month
2011 NISSAN MAXIMA SV (Low Miles!)	2013 MAZDA 3 SV (One Owner!)	2013 TOYOTA COROLLA LE (Like New!)	2011 CHEVY EQUINOX 2LT (AWD)	2013 CHEVY MALIBU 2LT (Sat Radio)	2013 HYUNDAI ELANTRA GLS (LOW MILES!)
$11,900, $226/Month	$11,900, $226/Month	$11,900, $226/Month	$11,900, $226/Month	$12,900, $242/Month	$12,900, $242/Month
2013 MAZDA 5 TOURING (30k Miles)	2012 BUICK LACROSSE (Leather)	2014 NISSAN ALTIMA 2.5 S (Like New!)	2008 LEXUS IS 250 (AWD)	2013 CHRYSLER TOWN & COUNTRY TOURING (3rd Row Seats)	2014 CHEVY CAPTIVA SPORT LS (20k Miles!)
$12,900, $242/Month	$12,900, $242/Month	$14,900, $274/Month	$14,900, $274/Month	$14,900, $274/Month	$14,900, $274/Month
2014 VOLKSWAGEN JETTA SE (Sunroof)	2008 JAGUAR XJ (Classic)	2012 HONDA ACCORD (20k Miles!)	2010 BUICK ENCLAVE CXL (Like New!)	2007 CHEVY AVALANCHE LT 1500 (AWD)	2006 MERCEDES CLS500 (Leather)
$14,900, $274/Month	$15,900, $291/Month	$15,900, $291/Month	$15,900, $291/Month	$16,900, $307/Month	$16,900, $307/Month
2008 INFINITI M35X AWD (60k Miles)	2002 LEXUS SC 430 CONVERTIBLE (60k Miles)	2008 MERCEDES C300 4MATIC (50k Miles)	2013 FORD FLEX SEL (AWD)	2009 LEXUS ES 350 (60k Miles)	2009 LEXUS RX 350 (AWD)
$16,900, $307/Month	$16,900, $307/Month	$16,900, $307/Month	$16,900, $307/Month	$17,900, $323/Month	$17,900, $323/Month
2008 RANGE ROVER SPORT HSE (4X4)	2011 LINCOLN MKT AWD (EcoBoost)	2009 MERCEDES ML350 4MATIC (Navigation)	2013 ACURA TL TECH PKG (Navigation)	2010 BMW X5 AWD (Low Miles!)	2013 ACURA ILX TECH PKG (30k Miles)
$19,900, $356/Month	$19,900, $356/Month	$19,900, $356/Month	$21,900, $388/Month	$21,900, $388/Month	$21,900, $388/Month

MONDAY - THURSDAY 9AM-9PM - FRIDAY 9AM-6PM Saturday 10am – 4pm

215-698-9996

6213 E Roosevelt Blvd, Phila., PA 19149
Between Bustleton & Devereaux on the Boulevard

www.edencars1.com

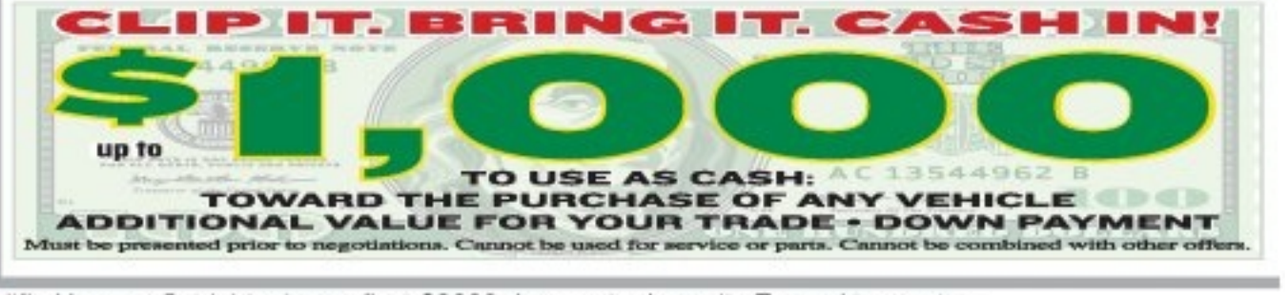
CLIP IT. BRING IT. CASH IN!
up to
$1,000
TO USE AS CASH:
TOWARD THE PURCHASE OF ANY VEHICLE
ADDITIONAL VALUE FOR YOUR TRADE - DOWN PAYMENT
Must be presented prior to negotiations. Cannot be used for service or parts. Cannot be combined with other offers.

Monthly payments based on 2.49% APR for 66 months for qualified buyers. Outright prices reflect $2000 down or trade equity. Tax and tags extra.

SLIP AND FALL
Our Law Firm handles all *FALL DOWN* Claims
Free Consultation 24/7
215-268-7800
1617 JFK Blvd., Suite 355 Philadelphia, PA 19103
SLIPANDFALLGUYS.COM

LEGAL SERVICES

To advertise call Erin Thomson at 215-717-2691 or email erin.thomson@metro.us

MEDICAL RESEARCH

To advertise call Jennifer Lydon at 215-717-2694 or email jennifer.lydon@metro.us

REAL ESTATE

Real Estate for Sale

House For Sale
$459.83 a month
3 Bedrooms, Excellent condition
Nick's Real Estate
(215) 425-3500

Real Estate Wanted

I WILL BUY YOUR HOUSE!
ANY CONDITION!
$500 REFERRAL FEE!
CALL NOW!
215-456-1318

Need to Sell Your House Quick?
NEED MONEY FAST
Local Investor Pays Top Dollar $$
Very Fast Closings
No Cost or Fees to You Ever
Always a Cash Deal
Get Rid of Your Property FAST
All Conditions or Situation Welcome
(856) 345-8102

WE BUY UGLY HOUSES.®
HOMEVESTORS® AMERICA'S #1 HOME BUYER
1-800-301-3223

Rentals

UPPER DARBY! RENT SPECIALS! APARTMENTS AVAILABLE NOW!
Studios and 1BR. Heat, gas, & water included. $550 - $695 1/2 off first month's rent!
Please call: 610-734-2360

APARTMENT FOR RENT SOUTH PHILLY 22nd & FEDERAL
All brand new! 3BDR, 1 bath, central air, W/D, patio in back, big back yard.
$1195/month
Call 215-292-2176

ENTERTAINMENT

SERVICES

CASH FOR DIABETIC TEST STRIPS
Also Buying Baby Formula, Smoking patches & gum
221 W. Girard Ave. (drop off only)
267-275-1717
www.dollarsforstrips.com

Medical Mistakes
Cerebral Palsy
Birth Injury
Surgery Mistakes
Cancer Misdiagnosis
Hospital Death
Doctor Mistakes
Harvard & Yale trained Doctor-Lawyer
- Over $80 million recovered since 1/1/11 as co-counsel
- Named one of 2014, 2015 Super Lawyers by publisher of Philadelphia Magazine

Law Offices of Tai Y. Wong
215·592·9750
Free Initial Consultation. No Recovery-No Fee
1101 Market Street, Aramark Tower Suite 2820, Philadelphia, PA 19107

INJURED AT WORK?
WE WILL FIGHT FOR YOU
- WORK INJURIES
- SOCIAL SECURITY DISABILITY

FREE CONSULTATION • SE HABLA ESPANOL
215-546-4208
ADAMS RENZI AR LAW
CALL CHRISTY ADAMS, ESQ • ADAMS RENZI LAW
CENTER CITY • 1429 Walnut St. NORTH PHILA. • 227 W. Lehigh Ave.

ITEMS WANTED

CASH FOR DIABETES TEST STRIPS
- Up to $35/box!
Payment Made SAME-DAY We Receive Your Strips!
Call Jenni for a Quote Today!
800-413-3479
www.CashForYourTestStrips.com.

SERVICES

REDUCE YOUR CABLE BILL!
Get an All-Digital Satellite System installed for FREE and programming starting at $19.99/mo. FREE HD/DVR upgrade for new callers,
SO CALL NOW
877-356-0528

$$$$ Diabetic Test Strips Needed $$$$
Also nicoderm CQ patches. Will Pay up to $40 per box. Will pick-up. Call 610-453-2525

CARS

Vehicles Wanted

WE BUY CARS & TRUCKS
(any condition)
$100--$5000
CASH PAID
FREE TOWING
SAME DAY PICKUP
267-229-1970

$$$ UP TO $1100.00 $$$
For Cars w/Bad Engines w/ or w/out title
500.00 CASH $$$
For Any Junk Cars or Trucks
215-669-1000

CAREER TRAINING

BUILDING MAINTENANCE TRAINING PROGRAM!
Train to renovate & maintain Residential & Commercial Properties now!
NO EXPERIENCE NEEDED!
Orleans Tech can train you to handle a variety of jobs!
PAINTING & DRYWALL • CARPENTRY
PLUMBING & HEATING
Job placement assistance when training completed!
1-888-743-5044

Children Needed for Nutrition Research Study

The University of Pennsylvania is seeking children (ages 7 to 9) and their mother to participate in a nutrition research study. Children will be asked to eat breakfast, lunch, and dinner in our Center once a week for two weeks. Each visit will last from 8:00AM until 5:30PM. Children will also be asked to have their body measurements assessed on two separate occasions.

All meals and compensation ($355) are provided.

Call (215) 746-7188 for details

Penn

metro CLASSIFIEDS
To place an ad call 866-900-9473 or visit us at www.metro.us
DEADLINE: 2 BUSINESS DAYS PRIOR TO PUBLICATION AT 4 PM.

metro CLASSIFIEDS
To place an ad call 866-900-9473 or visit us at www.metro.us
DEADLINE: 2 BUSINESS DAYS PRIOR TO PUBLICATION AT 4 PM.

JOBS

General Help Wanted

TTC TOTAL TRANSPORTATION CORP.

SCHOOL BUS DRIVERS

- Starting Rate: $14/Hour
- Competitive Wages
- Benefits Package
- Benefit Rate and Non-Benefit Rate
- Training Available to New Drivers
- Classes Forming Now

Please Apply in Person
Monday through Friday
9:00am to 3:00pm

3099 Orthodox Street,
Philadelphia, PA 19137

215-383-0470

Paratransit Drivers Wanted

Requires knowledge of Philadelphia and surrounding areas. Must be 23 yrs. of age or older and possess a valid PA driver's license for 3 yrs. Must have a clean criminal and motor vehicle background and pass drug/alcohol screening.

Paid Training and Benefits.

Apply In Person or Go To: www.EdensTransit.com

Edens Transit Call Edens Transit Monday-Friday
215-992-8000

DRIVER/PARATRANSIT
Abington, PA

$11/HOUR

- Previous experience preferred
- PA license • Good MVR
- At least 21 years old
- Location is accessible to public transportation

CALL
215-517-7938

8 OPENINGS AVAILABLE

No Experience Required / Full Training Provided
We Offer Advancement / Career Opportunities
Competitive Pay + Health Benefits
A Successful applicant must be able to start work within 1-2 weeks

CALL 215-789-2046

SHORT ORDER COOKS

Full Time
Immediate Openings
Apply in Person
THE DINING CAR
8826 Frankford Ave.

S/B OPERATOR, CLERK TYPIST

M thru F
9 am to 5 pm
Email or fax resume to:
hr@pft.org,
Fax 215-561-8345

metro CLASSIFIEDS
To place an ad call
866-900-9473
or visit us at
www.metro.us

PSYCHICS

AFRICAN ADVISOR & SPIRITUALIST

MR SHEIKH SALEEM.
6TH GENERATION OF AFRICAN MEDIUM. CAN HELP YOU OUT OF DESPAIR. SEVEN DAY RESULTS

Love specialist. Reunite lovers even hopeless cases. Business success. Release from spell. Clear Negativity. Strong Voodoo. Black Magic. Court issues. Family problems. Drugs. Careers. Exams. Gambling. Luck. Protection. Impotency/Infertility & more.

917-254-6647
116TH/7TH AVE
www.africanmedium.com

AFRICAN ADVISOR & SPIRITUALIST

MR SHEIKH SALEEM.
6TH GENERATION OF AFRICAN MEDIUM.
CAN HELP YOU OUT OF DESPAIR. SEVEN DAY RESULTS

Love specialist. Reunite lovers even hopeless cases. Business success. Release from spell. Clear Negativity. Strong Voodoo. Black Magic. Court issues. Family problems. Drugs. Careers. Exams. Gambling. Luck. Protection. Impotency/Infertility & more.

917-254-6647
116TH/7TH AVE
WWW.AFRICANMEDIUM.COM

PROFESSOR
SHEIKH
SPIRITUAL HEALER & CLAIRVOYANT
40 YEARS EXP.

Specialize in Relationship & Love, Black Magic, Bad Luck, Business, Job Exams, Divorce, Court Cases, Immigration, Etc...Seek help from Prof. Sheikh 3/7 Days Results.

646.891.7809
646.239.4298
www.psychicoumar.com

IMPORTANT INFORMATION:
All classified advertising is subject to the terms and conditions of the applicable Metro Classified rate card and to approval and acceptance at Metro U.S. option. Metro US reserves the right to edit, reject, cancel or reclassify an ad, and reserves the right to convert any classified advertising to alternative formats for use and publication in other Metro U.S. publications. It is the advertiser's sole responsibility to check each ad the first day it is published. Metro U.S. assumes no responsibility for any reason, for any error or omission in any ad.

metro CLASSIFIEDS
To place an ad call 866-900-9473
or visit us at www.metro.us
DEADLINE: 2 BUSINESS DAYS PRIOR TO PUBLICATION AT 4 PM.

• GOOD CREDIT • BAD CREDIT • NO CREDIT • REPOS • DIVORCE • BANKRUPTCIES • CHARGE-OFF'S • GOOD CREDIT •

The Credit Professionals At **FAIRLESS MOTORS**

¡Se Habla Espanol!
$0 DOWN!

In business for over 30 years.
We will NOT be undersold!
435 LINCOLN HWY, FAIRLESS HILLS, PA

We Buy Clean, Used Cars

PAYMENTS AS LOW AS $99.00 PER MONTH !

Bring in This Ad & Receive $500 OFF Your Purchase!

ALL VEHICLES FAIRLESS MOTORS CERTIFIED

For Live Help Call 1-888-251-4312

Special incentives for SEPTA, hospital and postal workers! Used Car Leasing Now Available.

24 HOUR HOTLINE: 1-800-205-0068 www.FairlessMotors.com

2011 Buick LaCrosse CXL — $16,900 (Factory Warranty)
2013 Dodge Grand Caravan SXT — $15,900 (Stow & Go)
2015 Chrysler 200 Limited — $16,900 (10k Miles!)
2008 Chrysler 300 Limited AWD — $10,900 (Navigation)
2013 Hyundai Elantra GLS — $12,900 (Factory Warranty)
2008 BMW X5 3.0si AWD — $22,900 (Navigation)

2011 Jeep Patriot Latitude — $14,900 (4X4)
2013 Chevy Captiva Sport LS — $14,900 (Factory Warranty)
2011 Mercedes GL550 4MATIC — $38,900 (Navigation)
2010 Nissan Armada SE — $21,900 (3rd Row Seats)
2008 Ford Mustang GT — $13,900 (Convertible)
2008 Mercedes S550 4MATIC — $31,900 (Navigation)

• CHARGE-OFF'S • GOOD CREDIT • BAD CREDIT • NO CREDIT • BANKRUPTCIES • DIVORCE • REPOS • NO CREDIT • BAD CREDIT • GOOD CREDIT • CHARGE-OFF'S •

Timepieces International Inc, 12800 N.W. South River Drive, Medley, FL 33178

Call Now Toll Free 24/7 On 1-877 550 9876 And Quote **Promo Code: ME5CSE**

ONLY $99 EACH

The Daniel Steiger
SENTINEL

ONLY $99 WITH PROMO CODE ME5CSE

That's 83% Off List Price

Steel & Black

Black & Red

Navy & Yellow

MORE WATCH...LESS MONEY

Designed for Durability and Comfort the Daniel Steiger 'Sentinel' combines a luxury sporty style with classic elegance and refinement. Engineered with comfort in mind, no compromise has been made with regards to either the quality or the magnificent look. The innovative style matches the current trends in Gentlemen's Timepieces from other luxury brands!, But with one incredible difference! The price! At an unbelievable **$99** this is an offer not to be missed. Hurry to avoid disappointment as we have limited stock. Exclusively available using the code below!

CALL NOW TOLL FREE 24/7 ON 1-877 550 9876
AND QUOTE PROMO CODE: ME5CSE

Or order online at **www.timepiecesusa.com/me5c** and enter promo code **ME5CSE**

30 DAY MONEY-BACK GUARANTEE

5 YEAR MOVEMENT WARRANTY

83% OFF

SRP $599.00

NOW ONLY $99

+S&P

(YOU SAVE $500)

DANIEL STEIGER